

# FY2025 N.J.D.O.T. MUNICIPAL AID PROGRAM

## RECONSTRUCTION OF WENONAH AVENUE

### (SEWELL AVENUE TO MADISON AVENUE)

UTILITIES	
<b>PUBLIC WORKS:</b>	CITY OF CAPE MAY PUBLIC WORKS DEPARTMENT ERIC PRUSINSKI, SUPERINTENDENT 830 CANNING HOUSE LANE CAPE MAY, NJ 08204 609-884-9570
<b>SEWER:</b>	CITY OF CAPE MAY SEWER DEPARTMENT ROBERT CUMMISKEY, SUPERINTENDENT 643 WASHINGTON STREET CAPE MAY, NJ 08204 609-884-9576  CAPE MAY COUNTY M.U.A. MICHAEL PULLANO, P.E., CHIEF ENGINEER 1523 ROUTE 9 NORTH, CAPE MAY COURT HOUSE, NJ 08210 609-465-9026
<b>WATER:</b>	CITY OF CAPE MAY WATER DEPARTMENT ROBERT CUMMISKEY, SUPERINTENDENT 643 WASHINGTON STREET CAPE MAY, NJ 08204 609-884-9576
<b>ELECTRIC:</b>	ATLANTIC CITY ELECTRIC COMPANY KENNETH ATWOOD 420 ROUTE 9 NORTH CAPE MAY COURT HOUSE, NJ 08210 267-533-1665
<b>CABLE:</b>	COMCAST CABLE JIM FAULKNER 1846 NW BOULEVARD VINELAND, NJ 08360 800-934-6489
<b>GAS:</b>	SOUTH JERSEY GAS COMPANY JEREMIAH LIN 1708 ROUTE 9 NORTH CAPE MAY COURT HOUSE, NJ 08210 609-465-2900
<b>TELEPHONE:</b>	VERIZON ENGINEERING DEPARTMENT ERIC FUNK 10 TANSBORO ROAD BERLIN, NJ 08009 856-626-4108
<b>COUNTY ROADS:</b>	CAPE MAY COUNTY PUBLIC WORKS ROBERT CHURCH, P.E. 4 MOORE ROAD CAPE MAY COURT HOUSE, NJ 08210 609-465-1035

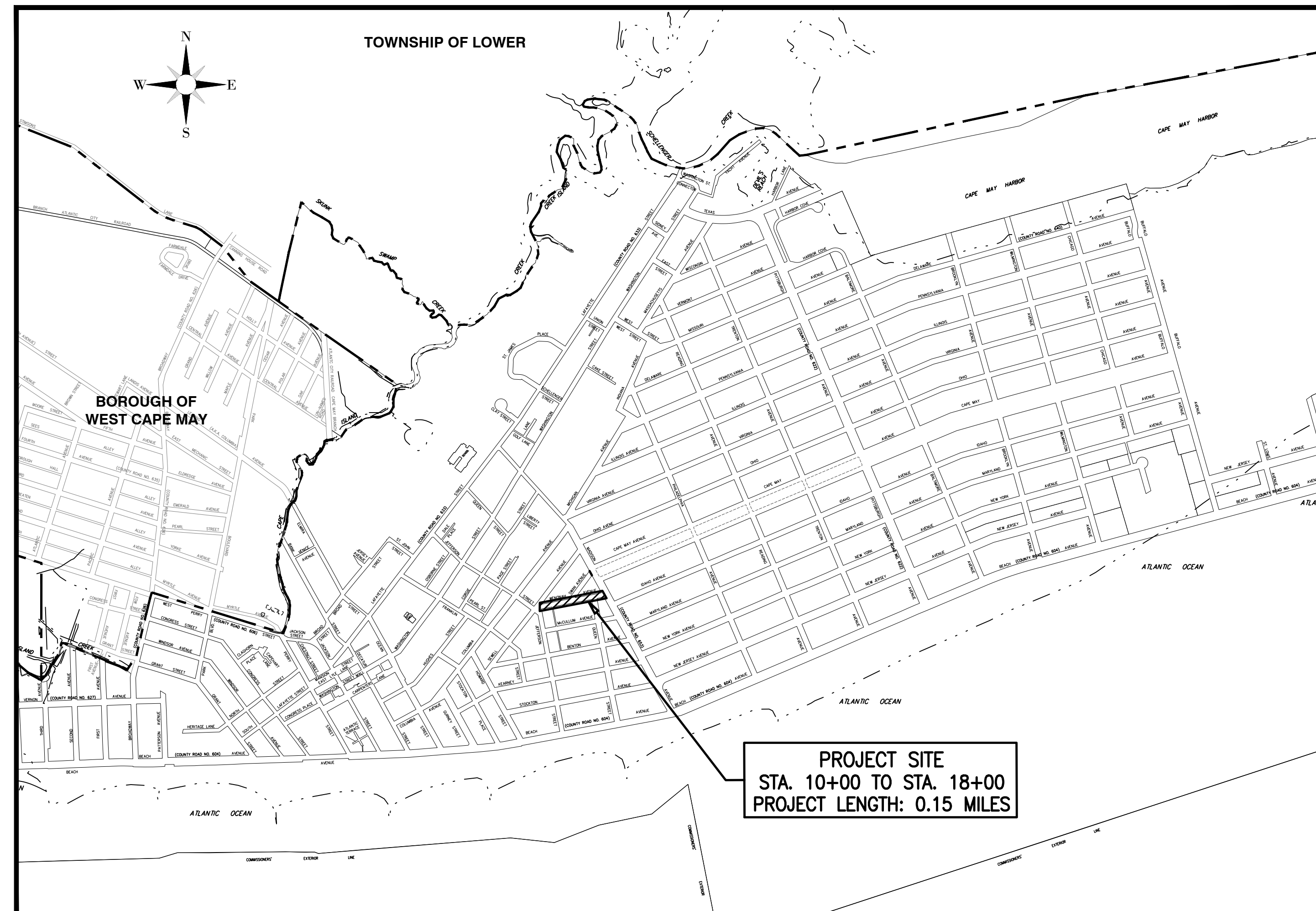

**PROJECT LOCATION MAP**

INDEX OF SHEETS	
SHEET NO.	DESCRIPTION
1	TITLE SHEET
2	ESTIMATE OF QUANTITIES, NOTES, LEGEND & TYPICAL SECTION
3 - 5	ROADWAY PLAN & PROFILE (WENONAH AVENUE)
6	TRAFFIC STRIPING PLAN (WENONAH AVENUE)
7	CURB RAMP LAYOUT DETAILS
8	CONSTRUCTION DETAILS
9	SOIL EROSION & SEDIMENT CONTROL PLAN
10	TRAFFIC CONTROL PLAN & DETAILS

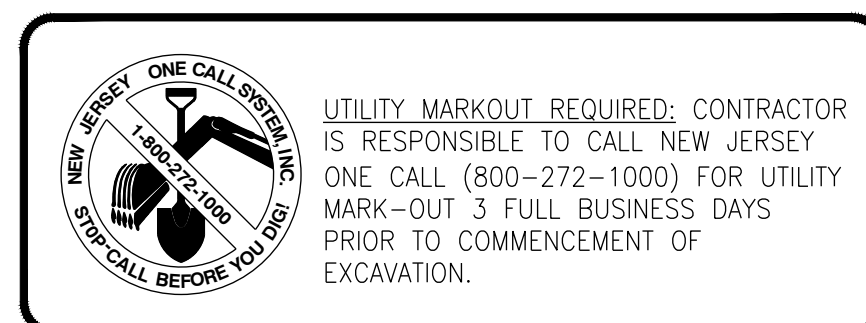

# CITY OF CAPE MAY

## CAPE MAY COUNTY, NEW JERSEY

2019 N.J.D.O.T. STANDARD SPECIFICATIONS FOR ROADWAY AND BRIDGE  
CONSTRUCTION SHALL GOVERN, EXCEPT FOR THOSE DETAILS CONTAINED HEREIN

STANDARD N.J.D.O.T. ROADWAY CONSTRUCTION-TRAFFIC CONTROL-BRIDGE CONSTRUCTION DETAILS  
BOOKLET, 2016 ARE APPLICABLE TO THIS PROJECT EXCEPT FOR THOSE DETAILS CONTAINED HEREIN.

**TITLE SHEET**

**DeBlasio & Associates**  
ENGINEERS, SURVEYORS AND PLANNERS

4701 NEW JERSEY AVENUE  
WILDWOOD, NJ 08260  
PHONE (609) 854-3311  
FAX (609) 854-4323  
WWW.DEBLASIOASSOC.COM  
Certification of Authorization No. 24CA28284900

**FY2025 N.J.D.O.T. MUNICIPAL AID PROGRAM RECONSTRUCTION OF WENONAH AVENUE**  
CITY OF CAPE MAY  
CAPE MAY COUNTY, NEW JERSEY

Design:	Drawn:	Check:	Date:
RFR	RFR	MAD	11-18-2025

STATE OF NEW JERSEY  
MARC A. DEBLASIO, P.E.  
New Jersey License No. 41599  
DATE 11/18/2025

Scale:	As Noted	Sheet No.:	1	Total:	10
--------	----------	------------	---	--------	----



NO.	DATE	APPR.	REVISION

COPYRIGHT 2025, DEBLASIO & ASSOCIATES, P.C. - ALL RIGHTS RESERVED. THE COPYING OR REUSE OF THIS DOCUMENT OR PORTIONS THEREOF, FOR OTHER THAN THE ORIGINAL PROJECT OR THE PURPOSE ORIGINALLY INTENDED, WITHOUT THE WRITTEN PERMISSION OF DEBLASIO & ASSOCIATES, P.C. IS PROHIBITED.

**GENERAL NOTES**

- SITE CONSTRUCTION TO BE IN ACCORDANCE WITH NEW JERSEY STATE DEPARTMENT OF TRANSPORTATION STANDARDS FOR ROAD AND BRIDGE CONSTRUCTION, 2019 (LATEST ADDENDUM), WHICH SHALL GOVERN. 2016 STANDARD CONSTRUCTION DETAILS - ROADWAY - TRAFFIC CONTROL - BRIDGE ARE APPLICABLE TO THIS PROJECT EXCEPT FOR THOSE DETAILS CONTAINED HEREIN. CONTRACTOR SHALL VERIFY THE LOCATION OF ANY UNDERGROUND ELECTRICAL CONDUIT AND IDENTIFY SAME PRIOR TO STARTING ANY EXCAVATION. THE CONTRACTOR SHALL OBTAIN ALL NECESSARY PERMITS FROM THE TOWNSHIP, COUNTY, AND STATE AND SHALL PAY ALL FEES, INCLUDING THE INSPECTION FEES, AND IN GENERAL SHALL PROCURE ALL REQUIRED PERMITS, LICENSES, INSPECTIONS, PAY ALL CHARGES AND FEES, AND GIVE NOTICE NECESSARY FOR AND INCIDENTAL TO THE DUE AND LAWFUL PROSECUTION OF THE PROJECT. THE CONTRACTOR SHALL BE RESPONSIBLE FOR RESTORING THE PAVING, TOPSOIL, FERTILIZING AND SEEDING ALL AREAS DISTURBED BY HIS ACTIVITIES. INSPECTION OF, OR FAILURE TO INSPECT ANY MATERIALS OR WORKMANSHIP, SHALL IN NO WAY RELIEVE THE CONTRACTOR OF HIS RESPONSIBILITY TO PERFORM THE WORK IN ACCORDANCE WITH APPLICABLE PLANS, SPECIFICATIONS, AND LAW.
- THE CONTRACTOR WILL PRESERVE AND PROTECT ALL EXISTING VEGETATION, SUCH AS TREES, SHRUBS, AND GRASS ON OR ADJACENT TO THE SITE, WHICH DO NOT REASONABLY INTERFERE WITH THE CONSTRUCTION AS MAY BE DETERMINED BY THE DESIGN ENGINEER. THE CONTRACTOR SHALL BE RESPONSIBLE FOR UNAUTHORIZED CUTTING OR DAMAGING OF TREES AND SHRUBS, MATERIALS, OR TRACKING OF GRASS AREAS BY EQUIPMENT. CARE SHALL BE TAKEN BY THE CONTRACTOR IN FELLING TREES AUTHORIZED FOR REMOVAL TO AVOID ANY UNNECESSARY DAMAGE TO VEGETATION THAT IS TO REMAIN IN PLACE. THE CONTRACTOR SHALL BE LIABLE FOR OR MAY BE REQUIRED TO REPLACE OR RESTORE, AT HIS EXPENSE, ALL VEGETATION NOT PROTECTED AND PRESERVED AS REQUIRED HEREIN THAT MAY BE DESTROYED OR DAMAGED.
- THE CONTRACTOR SHALL ACKNOWLEDGE PRIOR TO CONSTRUCTION THAT HE/SHE HAS SATISFIED THEMSELVES AS TO THE NATURE AND LOCATION OF THE WORK, THE GENERAL AND LOCAL CONDITIONS, PARTICULARLY THOSE BEARING ON TRANSPORTATION, HANDLING AND STORAGE OF MATERIALS, THE CHARACTER OF THE EQUIPMENT AND FACILITIES NEEDED DURING THE PROSECUTION OF THE WORK AND ALL OTHER MATTERS WHICH CAN IN ANY WAY AFFECT THE WORK OR THE COST THEREOF UNDER THIS CONTRACT. ANY FAILURE OF THE CONTRACTOR TO ACQUAINT THEMSELVES WITH THE AVAILABLE INFORMATION CONCERNING THOSE CONDITIONS WILL NOT RELIEVE HIM FROM RESPONSIBILITY FOR ESTIMATING PROPERLY THE DIFFICULTIES OR COST OF SUCCESSFULLY PERFORMING THE WORK.
- ALL MATERIALS, METHODS, AND DETAILS OF IMPROVEMENT CONSTRUCTION SHALL CONFORM TO THE REGULATIONS OF CITY OF CAPE MAY, CAPE MAY COUNTY, AND/OR THE APPROPRIATE UTILITY COMPANY, WHICHEVER REGULATION TAKES PRECEDENCE.
- ALL CONCRETE FOR SIDEWALKS AND CURB SHALL BE OF A MIX TO ENSURE A 28 DAY STRENGTH OF 4,000 PSI AND HAVE A MINIMUM AIR CONTENT OF 5%.
- THE CONTRACTOR SHALL BE COMPLETELY RESPONSIBLE FOR ENSURING THAT ALL WORK PERFORMED CONFORMS TO ALL THE APPLICABLE STATUTES, REGULATIONS, ORDINANCES, AND STANDARDS OF GOVERNMENTAL BODIES HAVING JURISDICTION OVER SUCH WORK. THE RESPONSIBILITY SHALL INCLUDE, BUT NOT BE LIMITED TO, THE FOLLOWING:
  - CONFORMITY WITH THE APPROVED PLANS AS WELL AS STANDARDS AND SPECIFICATIONS OF THE CITY OF CAPE MAY.
  - CORRECTION OF ALL DEFECTS OF THE WORK, NO MATTER WHAT THE CAUSE, UNTIL THE DATE OF THE ACCEPTANCE, AND THEREAFTER, FOR THE PERIOD OF ANY GUARANTEE WHICH RUNS BEYOND THE DATE OF ACCEPTANCE.
  - SOLUTION OF ANY PROBLEM, UNFORESEEN AT THE TIME OF THE APPROVAL OF THE PLAN, WHICH MAY OR DO IMPAIR THE INTEGRITY OF ANY IMPROVEMENTS, INCLUDING PROBLEMS SUCH AS HIGH GROUND WATER, UNSTABLE SOIL, ETC.
- CONTRACTOR SHALL BE RESPONSIBLE FOR MAINTAINING PUBLIC SAFETY AND SECURING THE SITE AT ALL TIMES.
- CONTRACTOR SHALL BE RESPONSIBLE FOR KEEPING ALL PUBLIC RIGHTS OF WAY AND ADJACENT PROPERTIES CLEAN AND SAFE FROM EXCESSIVE DUST AND DEBRIS RESULTING FROM DEMOLITION AND/OR CONSTRUCTION.
- THE LOCATION OF ANY UTILITIES SHOWN ON THE PLANS ARE ONLY APPROXIMATE. THE CONTRACTOR SHALL EXERCISE EXTREME CAUTION PRIOR TO BEGINNING EXCAVATION OR COMMENCING CONSTRUCTION AND SHALL BE FULLY RESPONSIBLE FOR LOCATING ALL UNDERGROUND UTILITIES IN THE VICINITY OF THE PROJECT. NEW JERSEY ONE CALL WILL PROVIDE FOR ON-SITE DELINEATION OF EXISTING UTILITIES UPON REQUEST (1-800-272-1000).
- EXISTING MATERIALS DESIGNATED FOR REMOVAL SHALL BE REMOVED BY THE CONTRACTOR UNLESS OTHERWISE DIRECTED BY THE OWNER.
- DISTURBED AREAS SHALL BE RESTORED AS SOON AS PRACTICAL.
- THE CONTRACTOR SHALL NOTIFY THE ENGINEER IMMEDIATELY IF THERE ARE ANY DISCREPANCIES FOUND BETWEEN THE DRAWINGS AND SPECIFICATIONS AND THE SITE CONDITIONS. THE CONTRACTOR SHALL PROCEED AT HIS OWN RISK PRIOR TO THE RESOLUTION IF ANY DISCREPANCIES.
- THE CONTRACTOR SHALL COORDINATE WATER MAIN SHUT DOWNS, RESETTING OF WATER VALVE BOXES, AND SANITARY CLEANOUTS WITH THE CAPE MAY CITY WATER AND SEWER DEPARTMENT.
- SEPARATE PAYMENT WILL NOT BE MADE FOR CONSTRUCTION LAYOUT, SAWCUTTING, SOIL EROSION AND SEDIMENT CONTROL MEASURES, DUST CONTROL, DEWATERING, BY-PASS PUMPING, CLEANING AND RESTORATIONS, REMOVAL AND DISPOSAL OF EXCESS MATERIALS OR UNWANTED MATERIALS OR DEBRIS, UNDER LAYER PREPARATION, PRIME COAT, TACK COAT, RELOCATIONS OF SIGNS OR MAILBOXES, CONDUCTORS OR CONDUITS DAMAGED DURING CONSTRUCTION, OR ANY OTHER STRUCTURES ENCOUNTERED UNLESS OTHERWISE INDICATED ON THE PLANS.
- THE CONTRACTOR SHALL SUBMIT TO THE CITY OF CAPE MAY ASBUILTS PLANS AND SHALL IDENTIFY ALL CORRECTIONS THAT HAVE BEEN PERFORMED.
- LIMITS OF PAVING (L.O.P.) SHALL BE SAWCUT AND SEALED WITH HOT JOINT SEALER. PAYMENT FOR THIS WORK SHALL BE INCLUDED IN THE HMA SURFACE PAVING.

**LEGEND**

EXISTING	PROPOSED

**ESTIMATE - DISTRIBUTION OF QUANTITIES**

ITEM NO.	DESCRIPTION	UNIT	SHEET 3	SHEET 4	SHEET 5	SHEET 6	PLAN QUANTITY	IF & WHERE DIRECTED	CONTRACT QUANTITY	AS-BUILT QUANTITY
<b>N.J.D.O.T. PARTICIPATING ITEMS</b>										
1	CONSTRUCTION SIGNS	S.F.	0	0	0	0	400	0	400	
2	DRUMS	UNIT	0	0	0	0	12	0	12	
3	BREAKAWAY BARRICADES	UNIT	0	0	0	0	2	0	2	
4	FUEL PRICE ADJUSTMENTS	DOLLAR	0	0	0	0	300	0	300	
5	ASPHALT PRICE ADJUSTMENTS	DOLLAR	0	0	0	0	1,000	0	1,000	
6	EXCAVATION, UNCLASSIFIED (IF & WHERE DIRECTED)	C.Y.	0	0	0	0	0	10	10	
7	DENSE-GRADED AGGREGATE BASE COURSE (IF & WHERE DIRECTED)	S.Y.	0	0	0	0	0	40	40	
8	HOT MIX ASPHALT MX 19M64 BASE COURSE (IF & WHERE DIRECTED)	TON	0	0	0	0	0	8	8	
9	HOT MIX ASPHALT MX 9.5M64 SURFACE COURSE	TON	230	185	100	0	515	50	565	
10	TACK COAT	GALLON	175	135	75	0	385	15	400	
11	8" x 18" CONCRETE VERTICAL CURB	L.F.	56	0	55	0	111	14	125	
12	CONCRETE GUTTER, 8" THICK	L.F.	56	0	55	0	111	14	125	
13	CONCRETE SIDEWALK, 4" THICK	S.Y.	22	0	24	0	46	14	60	
14	DETECTABLE WARNING SURFACE	S.Y.	2	0	2	0	4	0	4	
15	SODDING	S.Y.	8	0	12	0	20	10	30	
16	TRAFFIC MARKINGS LINES, 24"	L.F.	0	0	0	285	285	15	300	
17	TRAFFIC MARKINGS LINES, 4"	L.F.	0	0	0	202	202	28	230	
18	INLET FILTERS, TYPE 1	S.F.	30	30	0	0	60	15	75	

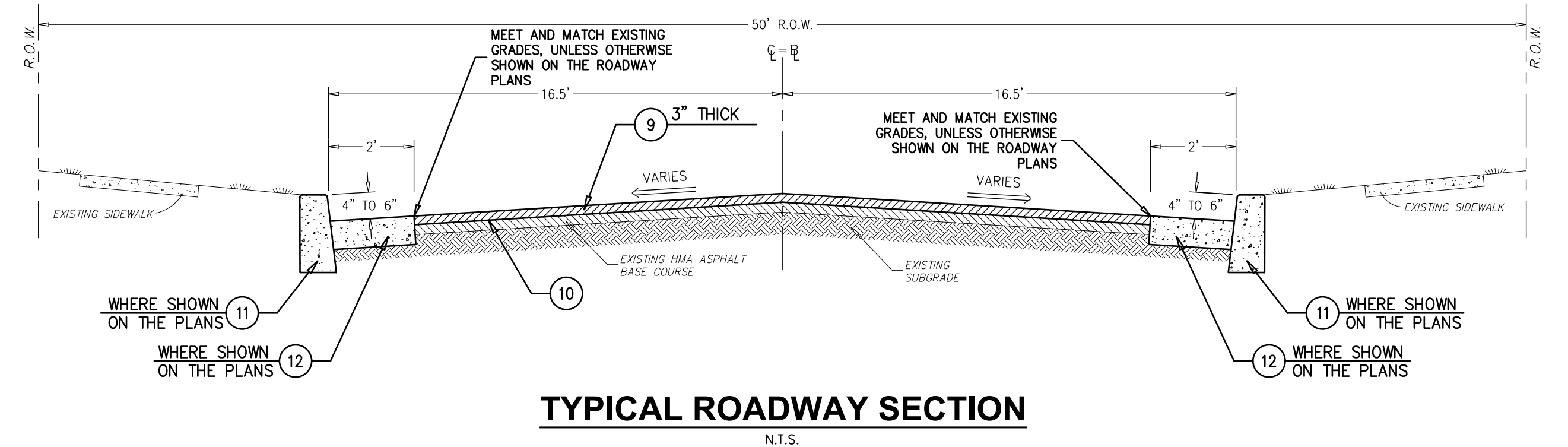

**ESTIMATE OF QUANTITIES, NOTES, LEGEND & TYPICAL SECTION**

**DEBLASIO & ASSOCIATES**  
ENGINEERS, SURVEYORS AND PLANNERS

4701 NEW JERSEY AVENUE  
WILWOOD, NJ 08260  
PHONE (609) 854-3311  
FAX (609) 854-4323  
WWW.DEBLASIOASSOC.COM  
Certification of Authorization No. 246A28284900

**FY2025 N.J.D.O.T. MUNICIPAL AID PROGRAM RECONSTRUCTION OF WENONAH AVENUE CITY OF CAPE MAY CAPE MAY COUNTY, NEW JERSEY**

Design:	Drawn:	Check:	Date:
MWA	RFR	MAD	11-18-25

STATE OF NEW JERSEY  
MUNICIPAL AID PROGRAM  
No. GE41999  
11/18/2025  
MARC A. DEBLASIO, P.E.  
New Jersey License No. 41599

NO.	DATE	APPR.	REVISION

COPYRIGHT 2025, DEBLASIO & ASSOCIATES, P.C. - ALL RIGHTS RESERVED. THE COPYING OR REUSE OF THIS DOCUMENT OR PORTIONS THEREOF, FOR OTHER THAN THE ORIGINAL PROJECT OR THE PURPOSE ORIGINALLY INTENDED, WITHOUT THE WRITTEN PERMISSION OF DEBLASIO & ASSOCIATES, P.C. IS PROHIBITED.

Scale:	Job No.:	Sheet No.:	Total:
AS NOTED	COM027	2	10

ITEM NO.	TO BE CONSTRUCTED	UNIT	PLAN QUANTITY	AS-BUILT QUANTITY
<b>N.J.D.O.T. PARTICIPATING ITEMS</b>				
9	HOT MIX ASPHALT MIX 9.5M64 SURFACE COURSE	TON	230	
10	TACK COAT	GALLON	175	
11	8" X 18" CONCRETE VERTICAL CURB	L.F.	56	
12	CONCRETE GUTTER, 8" THICK	L.F.	56	
13	CONCRETE SIDEWALK, 4" THICK	S.Y.	22	
14	DETECTABLE WARNING SURFACES	S.Y.	2	
15	SODDING	S.Y.	8	
18	INLET FILTERS, TYPE 1	S.F.	30	

- SURVEY NOTES:**
- EXISTING TOPOGRAPHIC INFORMATION SHOWN WAS BASED ON A FIELD SURVEY PERFORMED BY DEBLASIO & ASSOCIATES, P.C. UNDER THE SUPERVISION OF HENRY V. ENGEL, N.J.P.L.S. NO. 35833, COMPLETED ON 2/04/2025.
  - ELEVATIONS SHOWN HEREON ARE IN FEET AND REFER TO THE NORTH AMERICAN VERTICAL DATUM OF 1988.
  - HORIZONTAL CONTROL IS REFERENCED TO THE NEW JERSEY STATE PLANE COORDINATE SYSTEM (NAD 1983).
  - PROPERTY AND RIGHT-OF-WAY LINES SHOWN ARE APPROXIMATE LOCATIONS BASED ON THE CURRENT TAX MAPS OF THE CITY OF CAPE MAY, CAPE MAY COUNTY, NEW JERSEY. SAID LINES ARE SHOWN FOR GRAPHICAL INFORMATION ONLY AND HAVE NOT BEEN FIELD VERIFIED.

- ROADWAY NOTES:**
- LIMITS OF PAVING (L.O.P.) SHALL BE SAWCUT FULL DEPTH AND SEALED WITH HOT-POURED JOINT SEALER. MEET AND MATCH EXISTING PAVEMENT ELEVATIONS. THERE SHALL BE NO SEPARATE PAYMENT FOR THIS WORK BUT THE COST SHALL BE INCLUDED IN THE SURFACE PAVING.
  - LIMITS OF SIDEWALK REPLACEMENT SHALL BE SAWCUT TO A NEAT AND CLEAN EDGE WHERE NO JOINT EXISTS. THE COSTS OF SAWCUTTING SHALL BE INCLUDED IN THE RELATED PAY ITEMS IN THE BID FORM.
  - REFER TO CURB RAMP LAYOUT DETAILS SHEET 7 OF 10 FOR ADDITIONAL INFORMATION.

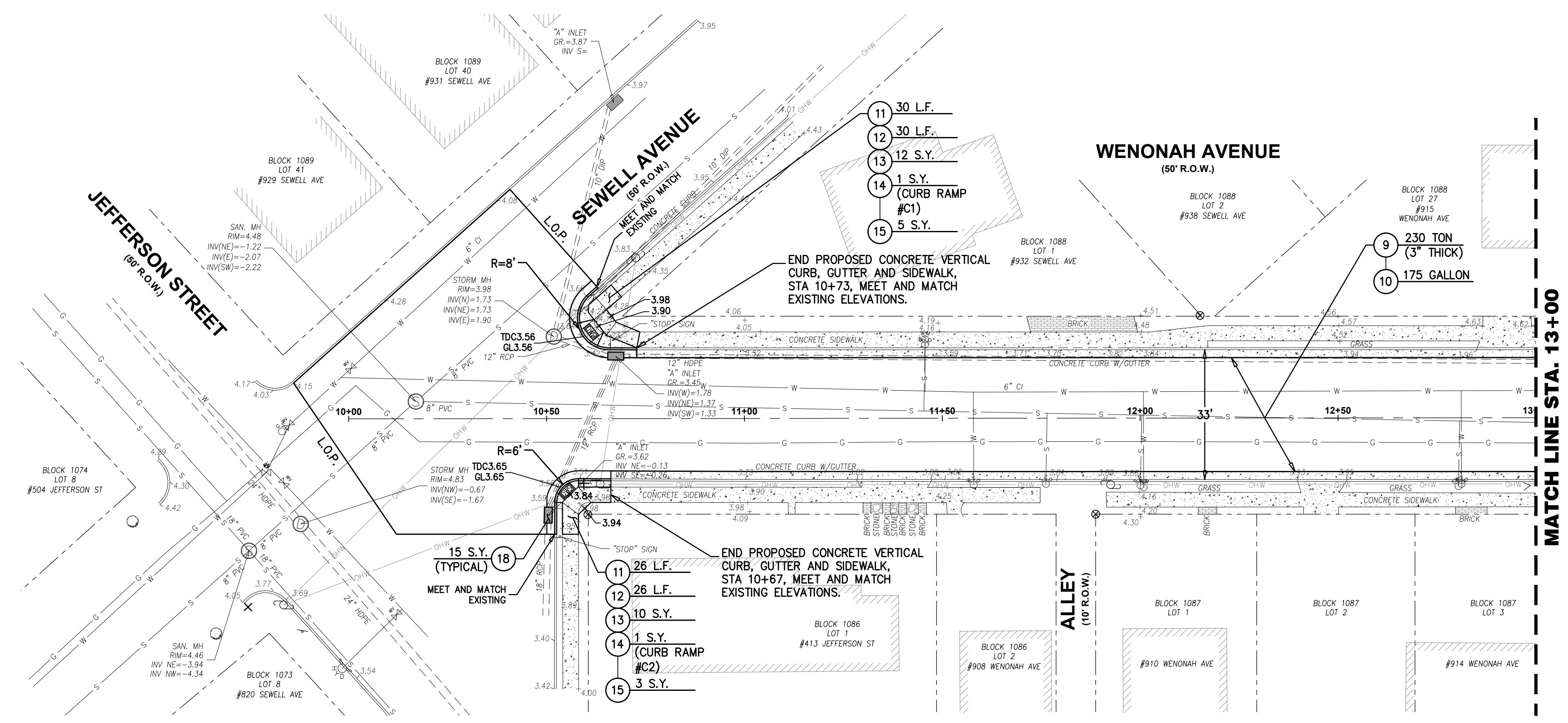
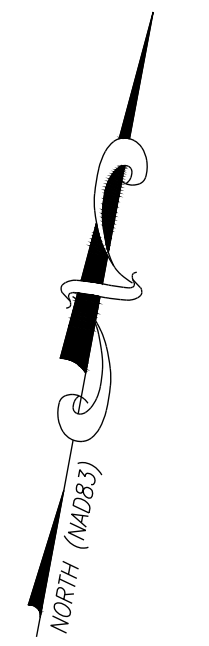

**ROADWAY PLAN**

SCALE : 1"=20'

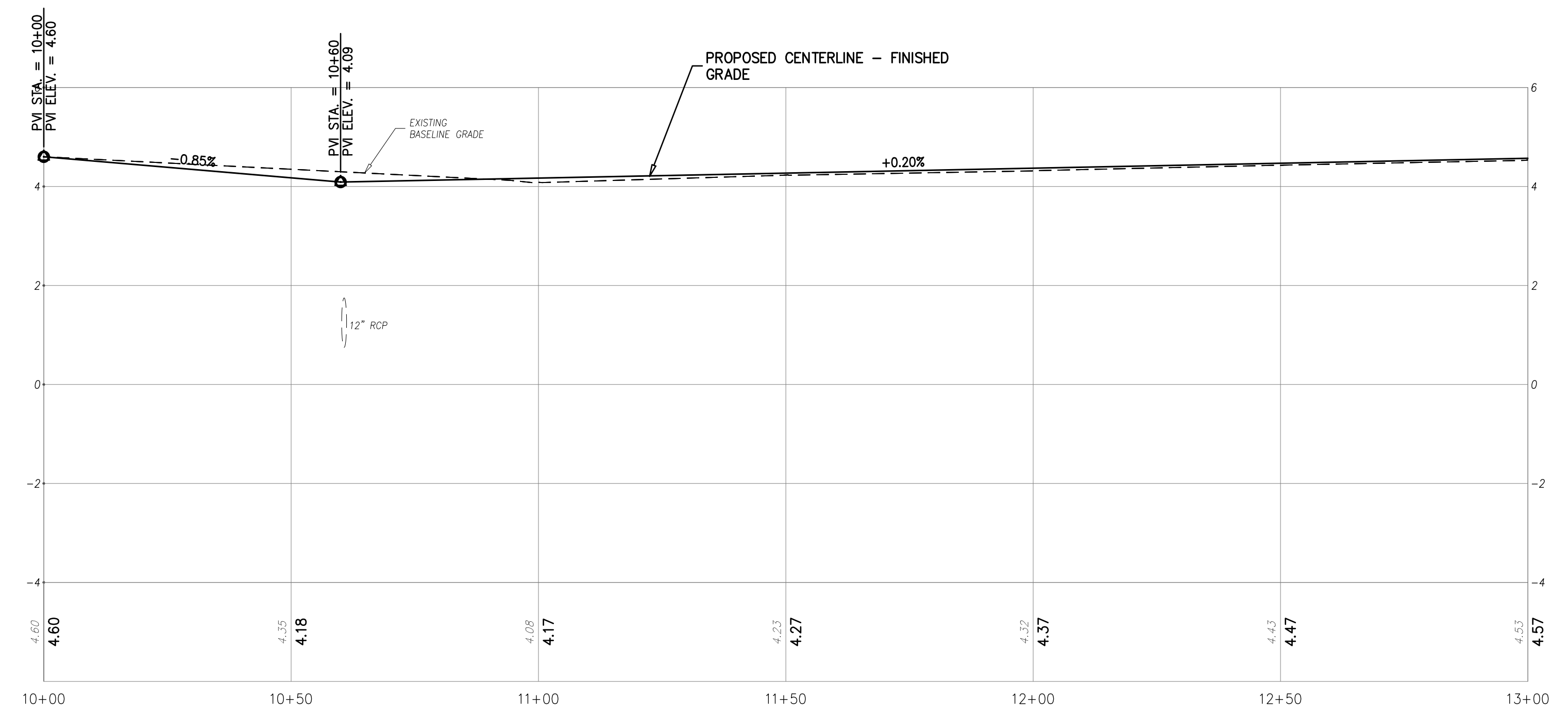

**PROFILE**

HORIZONTAL SCALE : 1"=20'  
VERTICAL SCALE : 1"=2'

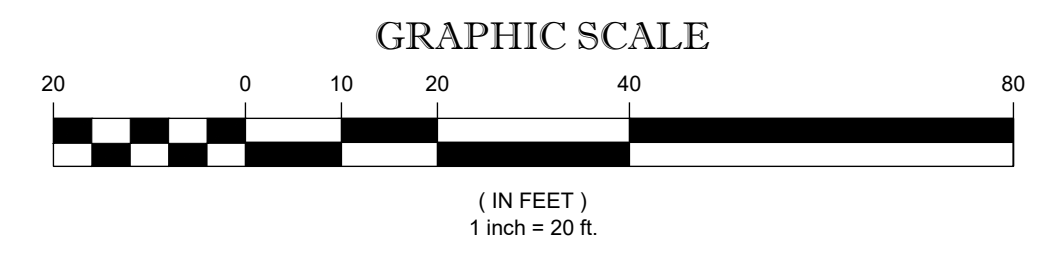

**ROADWAY PLAN & PROFILE  
(WENONAH AVENUE)**

**DEBLASIO & ASSOCIATES**  
ENGINEERS, SURVEYORS AND PLANNERS

4701 NEW JERSEY AVENUE  
WILMWOOD, NJ 08260  
PHONE (609) 854-3311  
FAX (609) 854-4323  
WWW.DEBLASIOASSOC.COM  
Certification of Authorization No. 246A28284900

**FY2025 N.J.D.O.T.  
MUNICIPAL AID PROGRAM  
RECONSTRUCTION  
OF WENONAH AVENUE  
CITY OF CAPE MAY  
CAPE MAY COUNTY, NEW JERSEY**

Design:	Drawn:	Check:	Date:
RFR	RLS	MAD	11-18-25

STATE OF NEW JERSEY  
MARC A. DEBLASIO  
No. GE41999  
MARC A. DEBLASIO, P.E.  
New Jersey License No. 41599  
DATE 11/18/2025

NO.	DATE	APPR.	REVISION

COPYRIGHT 2025, DEBLASIO & ASSOCIATES, P.C. - ALL RIGHTS RESERVED. THE COPYING OR REUSE OF THIS DOCUMENT OR PORTIONS THEREOF, FOR OTHER THAN THE ORIGINAL PROJECT OR THE PURPOSE ORIGINALLY INTENDED, WITHOUT THE WRITTEN PERMISSION OF DEBLASIO & ASSOCIATES, P.C. IS PROHIBITED.

Scale:	AS NOTED	Job No.:	COM027	Sheet No.:	3	Total:	10
--------	----------	----------	--------	------------	---	--------	----

ITEM NO.	TO BE CONSTRUCTED	UNIT	PLAN QUANTITY	AS-BUILT QUANTITY
<b>N.J.D.O.T. PARTICIPATING ITEMS</b>				
9	HOT MIX ASPHALT MIX 9.5M64 SURFACE COURSE	TON	185	
10	TACK COAT	GALLON	135	
18	INLET FILTERS, TYPE 1	S.F.	30	

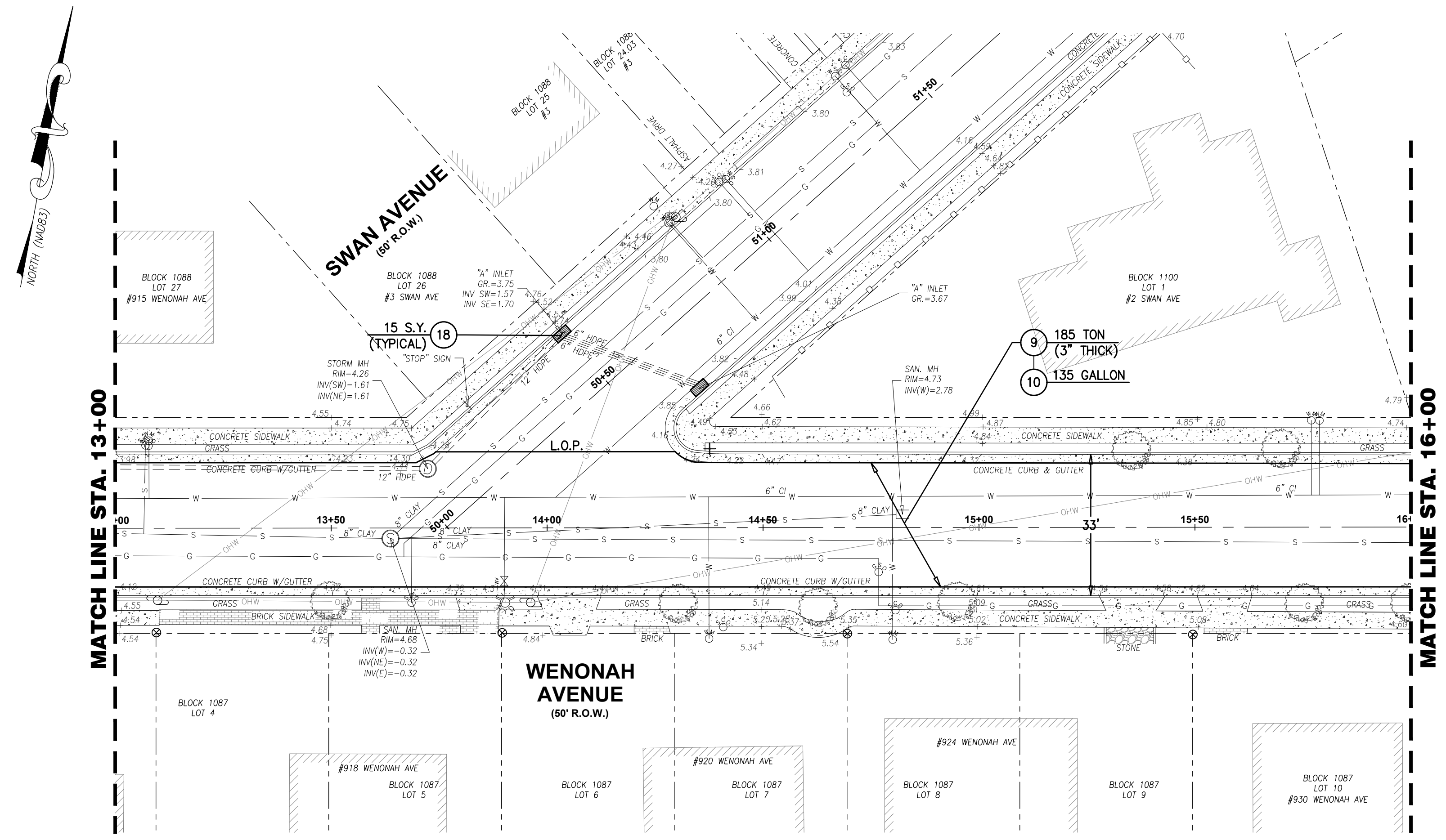

**ROADWAY PLAN**  
SCALE : 1"=20'

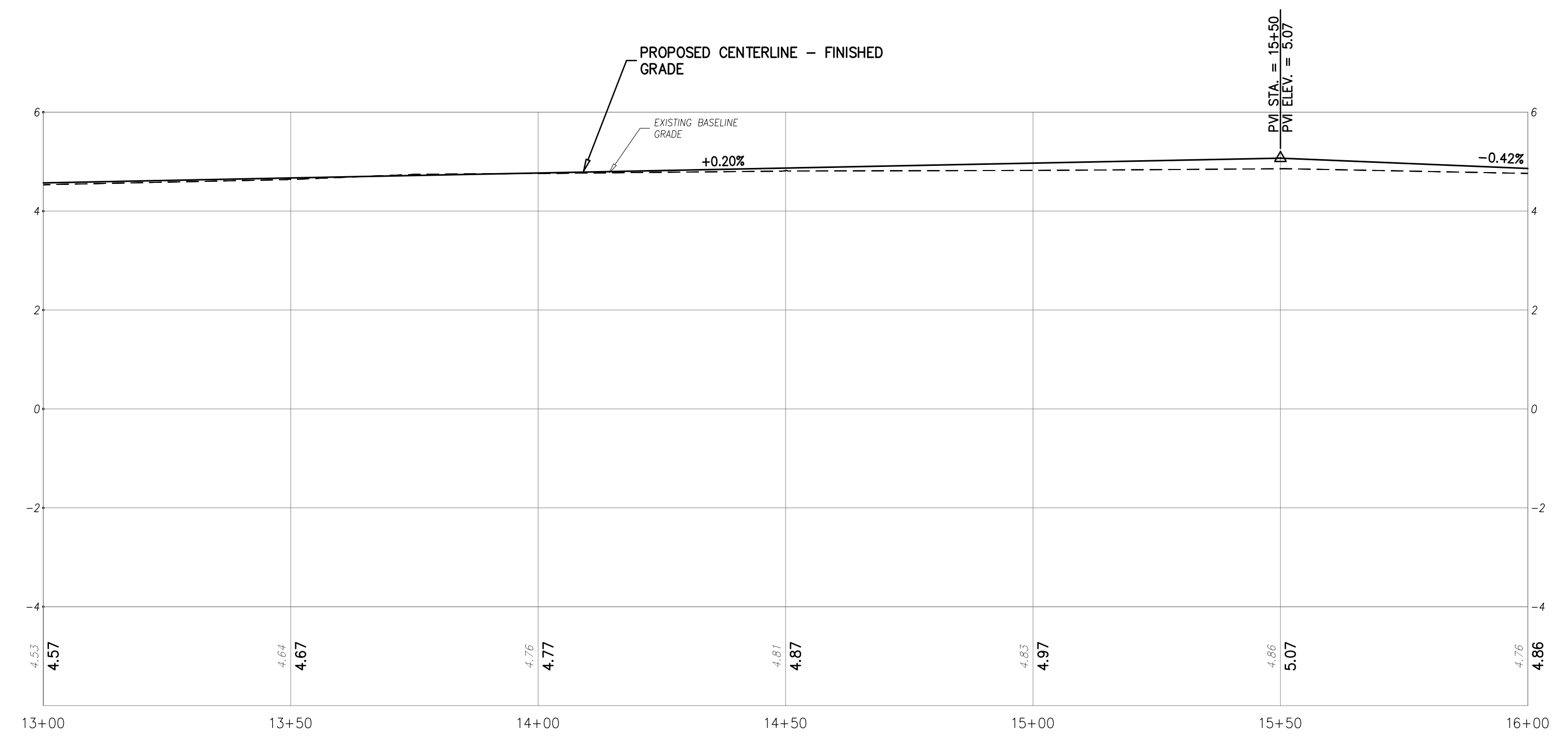

**PROFILE**  
HORIZONTAL SCALE : 1"=20'  
VERTICAL SCALE : 1"=2'

- SURVEY NOTES:**
- EXISTING TOPOGRAPHIC INFORMATION SHOWN WAS BASED ON A FIELD SURVEY PERFORMED BY DEBLASIO & ASSOCIATES, P.C. UNDER THE SUPERVISION OF HENRY V. ENGEL, N.J.P.L.S. NO. 35833, COMPLETED ON 2/04/2025.
  - ELEVATIONS SHOWN HEREON ARE IN FEET AND REFER TO THE NORTH AMERICAN VERTICAL DATUM OF 1988.
  - HORIZONTAL CONTROL IS REFERENCED TO THE NEW JERSEY STATE PLANE COORDINATE SYSTEM (NAD 1983).
  - PROPERTY AND RIGHT-OF-WAY LINES SHOWN ARE APPROXIMATE LOCATIONS BASED ON THE CURRENT TAX MAPS OF THE CITY OF CAPE MAY, CAPE MAY COUNTY, NEW JERSEY. SAID LINES ARE SHOWN FOR GRAPHICAL INFORMATION ONLY AND HAVE NOT BEEN FIELD VERIFIED.

- ROADWAY NOTES:**
- LIMITS OF PAVING (L.O.P.) SHALL BE SAWCUT FULL DEPTH AND SEALED WITH HOT-POURED JOINT SEALER, MEET AND MATCH EXISTING PAVEMENT ELEVATIONS. THERE SHALL BE NO SEPARATE PAYMENT FOR THIS WORK BUT THE COST SHALL BE INCLUDED IN THE SURFACE PAVING.
  - LIMITS OF SIDEWALK REPLACEMENT SHALL BE SAWCUT TO A NEAT AND CLEAN EDGE WHERE NO JOINT EXISTS. THE COSTS OF SAWCUTTING SHALL BE INCLUDED IN THE RELATED PAY ITEMS IN THE BID FORM.

**ROADWAY PLAN & PROFILE  
(WENONAH AVENUE)**

**DEBLASIO & ASSOCIATES**  
ENGINEERS, SURVEYORS AND PLANNERS

4701 NEW JERSEY AVENUE  
WILDLWOOD, NJ 08260  
PHONE: (609) 854-3311  
FAX: (609) 854-4323  
WWW.DEBLASIOASSOC.COM  
Certification of Authorization No. 246A28284900

**FY2025 N.J.D.O.T.  
MUNICIPAL AID PROGRAM  
RECONSTRUCTION  
OF WENONAH AVENUE  
CITY OF CAPE MAY  
CAPE MAY COUNTY, NEW JERSEY**

Design:	Drawn:	Check:	Date:
RFR	J.S.	MAD	11-18-25

STATE OF NEW JERSEY  
MUNICIPAL AID PROGRAM  
No. GE41999  
MARC A. DEBLASIO, P.E.  
New Jersey License No. 41599  
DATE 11/18/2025

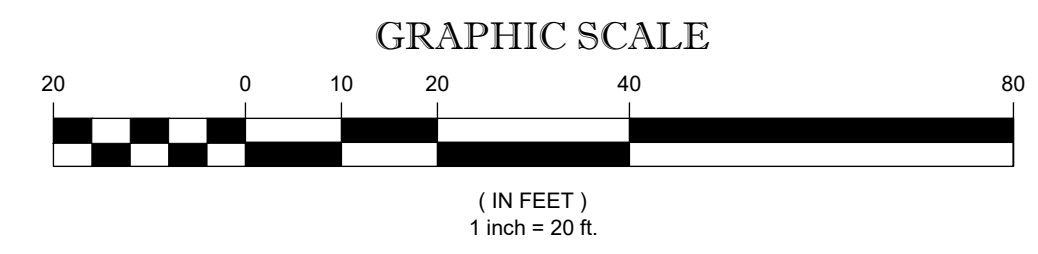

NO.	DATE	APPR.	REVISION

COPYRIGHT 2025, DEBLASIO & ASSOCIATES, P.C. - ALL RIGHTS RESERVED. THE COPYING OR REUSE OF THIS DOCUMENT OR PORTIONS THEREOF, FOR OTHER THAN THE ORIGINAL PROJECT OR THE PURPOSE ORIGINALLY INTENDED, WITHOUT THE WRITTEN PERMISSION OF DEBLASIO & ASSOCIATES, P.C. IS PROHIBITED.

Scale:	AS NOTED	Job No.:	COM027	Sheet No.:	4	Total:	10
--------	----------	----------	--------	------------	---	--------	----

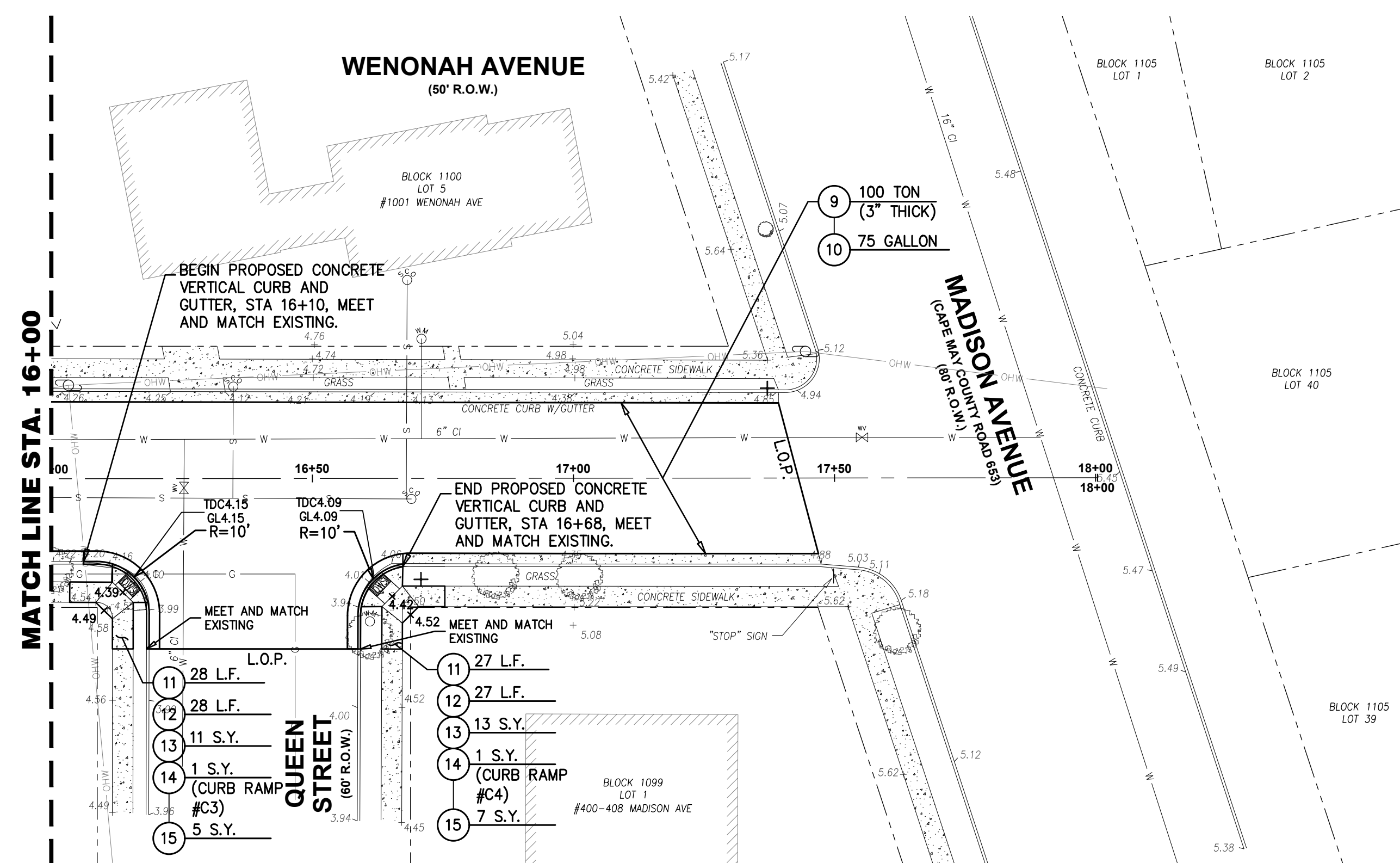
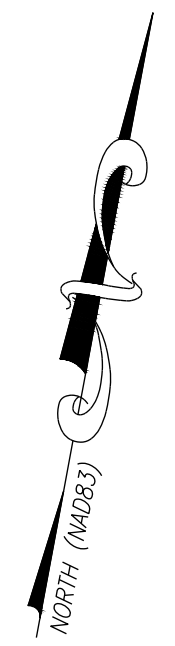

**ROADWAY PLAN**

SCALE : 1"=20'

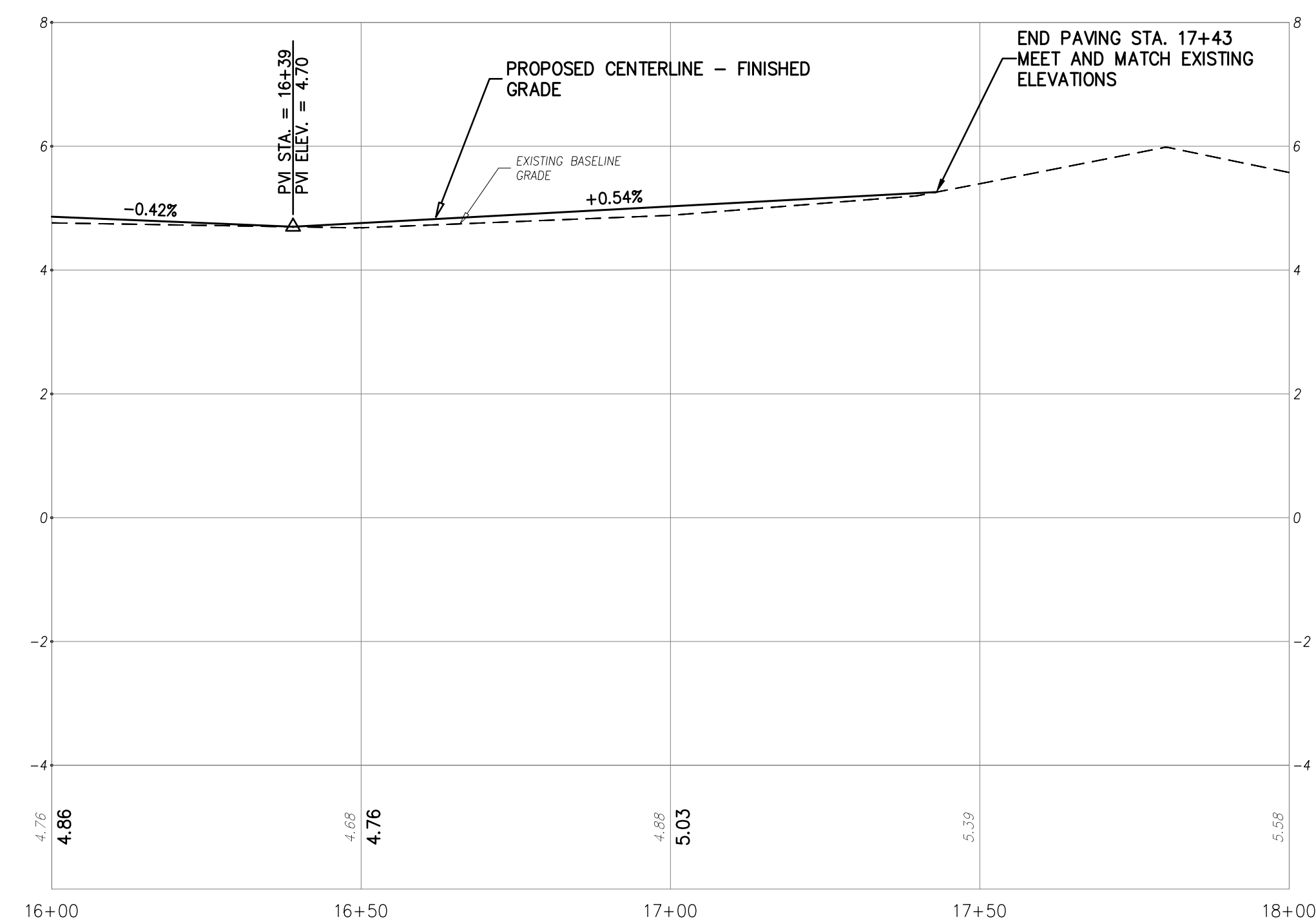

**PROFILE**

HORIZONTAL SCALE : 1"=20'  
VERTICAL SCALE : 1"=2'

ITEM NO.	TO BE CONSTRUCTED	UNIT	PLAN QUANTITY	AS-BUILT QUANTITY
<b>N.J.D.O.T. PARTICIPATING ITEMS</b>				
9	HOT MIX ASPHALT MIX 9.5M64 SURFACE COURSE	TON	100	
10	TACK COAT	L.F.	75	
11	8" X 18" CONCRETE VERTICAL CURB	L.F.	55	
12	CONCRETE GUTTER, 8" THICK	L.F.	55	
13	CONCRETE SIDEWALK, 4" THICK	S.Y.	24	
14	DETECTABLE WARNING SURFACES	S.Y.	2	
15	SODDING	S.Y.	12	

- SURVEY NOTES:**
- EXISTING TOPOGRAPHIC INFORMATION SHOWN WAS BASED ON A FIELD SURVEY PERFORMED BY DEBLASIO & ASSOCIATES, P.C. UNDER THE SUPERVISION OF HENRY V. ENGEL, N.J.P.L.S. NO. 35833, COMPLETED ON 2/04/2025.
  - ELEVATIONS SHOWN HEREON ARE IN FEET AND REFER TO THE NORTH AMERICAN VERTICAL DATUM OF 1988.
  - HORIZONTAL CONTROL IS REFERENCED TO THE NEW JERSEY STATE PLANE COORDINATE SYSTEM (NAD 1983).
  - PROPERTY AND RIGHT-OF-WAY LINES SHOWN ARE APPROXIMATE LOCATIONS BASED ON THE CURRENT TAX MAPS OF THE CITY OF CAPE MAY, CAPE MAY COUNTY, NEW JERSEY. SAID LINES ARE SHOWN FOR GRAPHICAL INFORMATION ONLY AND HAVE NOT BEEN FIELD VERIFIED.

- ROADWAY NOTES:**
- LIMITS OF PAVING (L.O.P.) SHALL BE SAWCUT FULL DEPTH AND SEALED WITH HOT-POURED JOINT SEALER. MEET AND MATCH EXISTING PAVEMENT ELEVATIONS. THERE SHALL BE NO SEPARATE PAYMENT FOR THIS WORK BUT THE COST SHALL BE INCLUDED IN THE SURFACE PAVING.
  - LIMITS OF SIDEWALK REPLACEMENT SHALL BE SAWCUT TO A NEAT AND CLEAN EDGE WHERE NO JOINT EXISTS. THE COSTS OF SAWCUTTING SHALL BE INCLUDED IN THE RELATED PAY ITEMS IN THE BID FORM.
  - REFER TO CURB RAMP LAYOUT DETAILS SHEET 7 OF 10 FOR ADDITIONAL INFORMATION.

**ROADWAY PLAN & PROFILE  
(WENONAH AVENUE)**

**DEBLASIO & ASSOCIATES**  
ENGINEERS, SURVEYORS AND PLANNERS

4701 NEW JERSEY AVENUE  
WILDWOOD, NJ 08260  
PHONE: (609) 854-3311  
FAX: (609) 854-4323  
WWW.DEBLASIOASSOC.COM  
Certification of Authorization No. 246A28284900

**FY2025 N.J.D.O.T.  
MUNICIPAL AID PROGRAM  
RECONSTRUCTION  
OF WENONAH AVENUE  
CITY OF CAPE MAY  
CAPE MAY COUNTY, NEW JERSEY**

Design:	Drawn:	Check:	Date:
RFR	ELS	MAD	11-18-25

STATE OF NEW JERSEY  
MARC A. DEBLASIO  
No. GE41999  
11/18/2025  
MARC A. DEBLASIO, P.E. DATE  
New Jersey License No. 41599

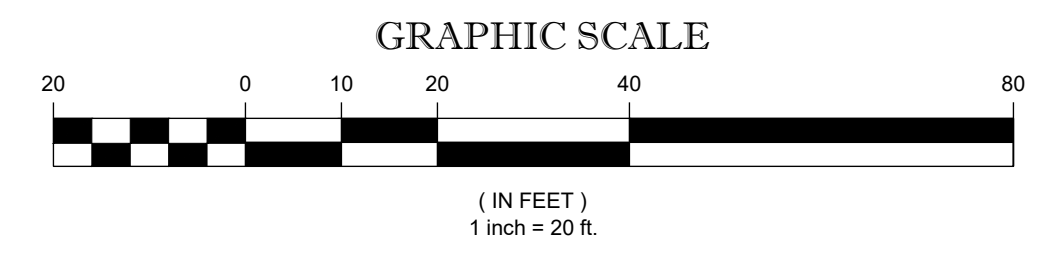

NO.	DATE	APPR.	REVISION

COPYRIGHT 2025, DEBLASIO & ASSOCIATES, P.C. - ALL RIGHTS RESERVED. THE COPYING OR REUSE OF THIS DOCUMENT OR PORTIONS THEREOF, FOR OTHER THAN THE ORIGINAL PROJECT OR THE PURPOSE ORIGINALLY INTENDED, WITHOUT THE WRITTEN PERMISSION OF DEBLASIO & ASSOCIATES, P.C. IS PROHIBITED.

Scale:	AS NOTED	Job No.:	COM027	Sheet No.:	5	Total:	10
--------	----------	----------	--------	------------	---	--------	----

ITEM NO.	TO BE CONSTRUCTED	UNIT	PLAN QUANTITY	AS-BUILT QUANTITY
<b>N.J.D.O.T. PARTICIPATING ITEMS</b>				
16	TRAFFIC MARKING LINE, 24"	LF	285	
17	TRAFFIC MARKING LINE, 4"	LF	202	

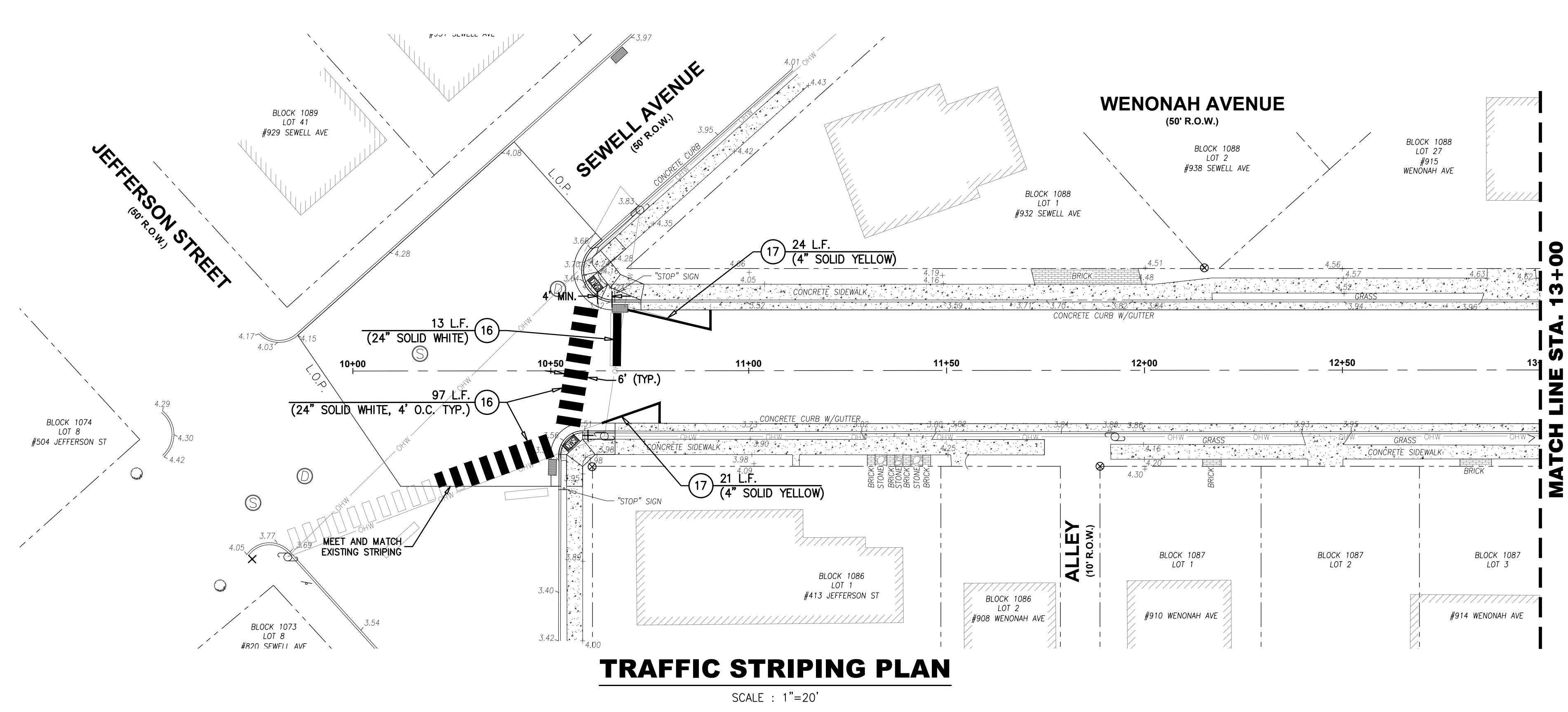

**TRAFFIC STRIPING PLAN**  
SCALE : 1"=20'

- STRIPING NOTES:**
1. ALL PERMANENT LONGITUDINAL WHITE AND YELLOW LANE LINES SHALL BE LONG-LIFE EPOXY RESIN TRAFFIC STRIPES.
  2. ALL PERMANENT DIAGONAL GORE MARKINGS, CROSS WALKS, STOP BARS, PARKING STALL DELINEATORS, WORDS, AND ARROWS SHALL BE LONG-LIFE THERMOPLASTIC TRAFFIC MARKINGS.
  3. ALL TEMPORARY LONGITUDINAL CENTER LINES SHALL BE REMOVABLE PAVEMENT MARKING TAPE.
  4. TRAFFIC STRIPING AND TRAFFIC MARKINGS OF DIFFERENT MATERIALS SHALL NOT BE OVERLAPPED.
  5. TRANSVERSE DIMENSIONS INVOLVING PAINTING LINES ARE FROM THE CENTER OF PAINTED WHITE LINE TO THE CENTER OF 6 INCH SPACE BETWEEN DOUBLE 4 INCH YELLOW LINES UNLESS OTHERWISE SHOWN.

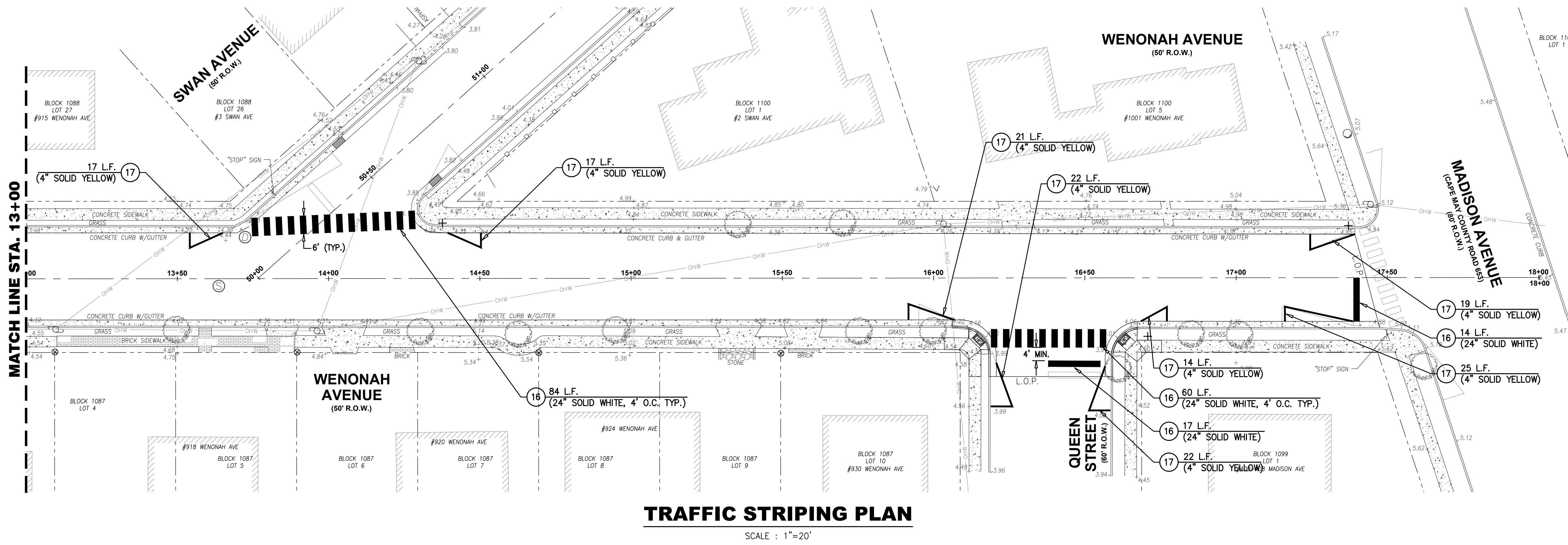

**TRAFFIC STRIPING PLAN**  
SCALE : 1"=20'

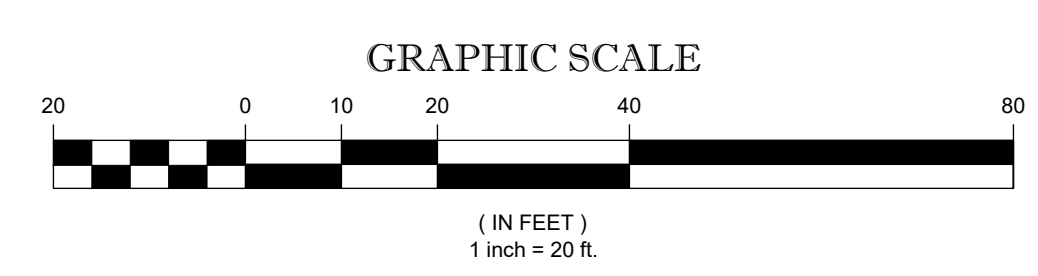

**TRAFFIC STRIPING PLAN  
(WENONAH AVENUE)**

**DeBlasio & Associates**  
ENGINEERS, SURVEYORS AND PLANNERS

4701 NEW JERSEY AVENUE  
WILDWOOD, NJ 08260  
PHONE: (609) 854-3311  
FAX: (609) 854-4323  
WWW.DEBLASIOASSOC.COM  
Certification of Authorization No. 246A28284900

**FY2025 N.J.D.O.T.  
MUNICIPAL AID PROGRAM  
RECONSTRUCTION  
OF WENONAH AVENUE  
CITY OF CAPE MAY  
CAPE MAY COUNTY, NEW JERSEY**

Design:	Drawn:	Check:	Date:
RFI	RFI	MAD	11-18-25

STATE OF NEW JERSEY  
MARC A. DEBLASIO  
No. GE41999  
11/18/2025  
MARC A. DEBLASIO, P.E. DATE  
New Jersey License No. 41599

NO.	DATE	APPR.	REVISION

COPYRIGHT 2024, DEBLASIO & ASSOCIATES, P.C. - ALL RIGHTS RESERVED. THE COPYING OR REUSE OF THIS DOCUMENT OR PORTIONS THEREOF, FOR OTHER THAN THE ORIGINAL PROJECT OR THE PURPOSE ORIGINALLY INTENDED, WITHOUT THE WRITTEN PERMISSION OF DEBLASIO & ASSOCIATES, P.C. IS PROHIBITED.



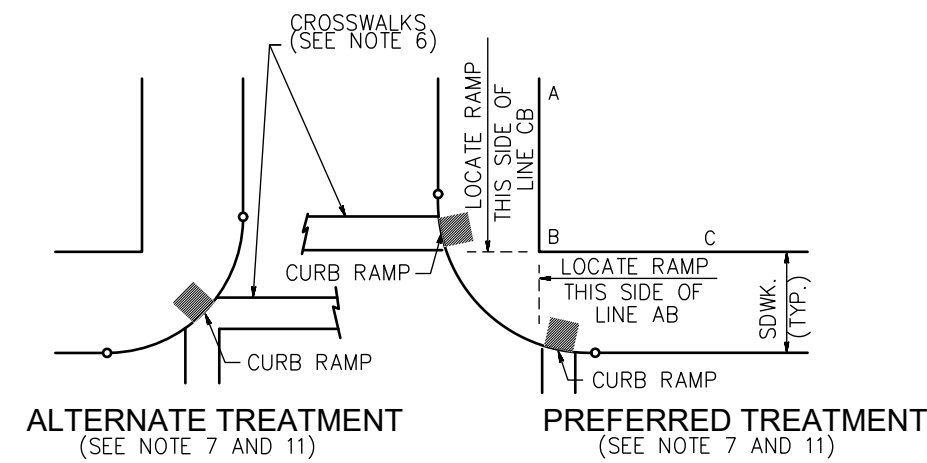
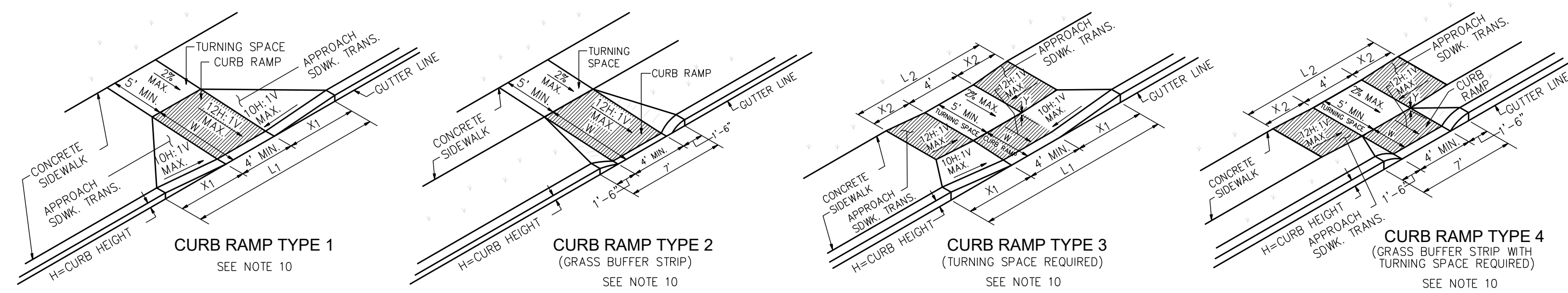

LOCATION OF CURB RAMP TYPES 1, 2, 3, 4 & 7 FOR CROSSING PARALLEL AND PERPENDICULAR TO HIGHWAY

CURB RAMP TYPE 1						CURB RAMP TYPE 2						CURB RAMP TYPE 7					
H	X1	L1	X2	L2	W	H	X1	L1	X2	L2	W	H	X1	L1	X2	L2	W
INCHES	FEET	FEET	INCHES	FEET	FEET	INCHES	FEET	FEET	INCHES	FEET	FEET	INCHES	FEET	FEET	INCHES	FEET	FEET
3	2.5	9.0	3	3	3	3	3	3	3	3	3	3	3	3	3	3	3
4	3.3	10.6	4	4	4	4	4	4	4	4	4	4	4	4	4	4	4
5	4.2	12.4	5	5	5	5	5	5	5	5	5	5	5	5	5	5	5
6	5.0	14.0	6	6	6	6	6	6	6	6	6	6	6	6	6	6	6
7	5.8	15.6	7	7	7	7	7	7	7	7	7	7	7	7	7	7	7
8	6.7	17.4	8	8	8	8	8	8	8	8	8	8	8	8	8	8	8
9	7.5	19.0	9	9	9	9	9	9	9	9	9	9	9	9	9	9	9

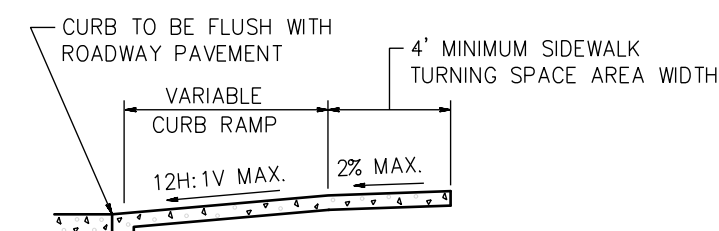

SECTION THROUGH CURB RAMP 1 THROUGH 4

CURB RAMP TYPE 3						CURB RAMP TYPE 4					
H	X1	L1	X2	L2	W	H	X1	L1	X2	L2	W
FEET	INCHES	FEET	INCHES	FEET	FEET	FEET	INCHES	FEET	INCHES	FEET	FEET
2.5	3	2.5	9	2.5	0.5	5	4	3.0	1	6	5
4	3.3	10.6	2.5	1.5	7	4	2.5	1.5	7	4	3.0
5	4.2	12.4	2.5	2.5	9	5	2.5	2.5	9	5	3.0
6	5.0	14.0	2.5	3.5	11	6	2.5	3.5	11	6	3.0
7	5.8	15.6	2.5	4.5	13	7	2.5	4.5	13	7	3.0
8	6.7	17.4	2.5	5.5	15	8	2.5	5.5	15	8	3.0
9	7.5	19.0	2.5	6.5	17	9	2.5	6.5	17	9	3.0
3.0	*	*	*	*	*	3.0	*	*	*	*	*
3.5	*	*	*	*	*	3.5	*	*	*	*	*
4.0	*	*	*	*	*	4.0	*	*	*	*	*

\* TYPE 3 RAMP IS NOT APPLICABLE, USE TYPE 1. \*\* TYPE 4 RAMP IS NOT APPLICABLE, USE TYPE 2.

**PUBLIC SIDEWALK CURB RAMPS**  
N.T.S.

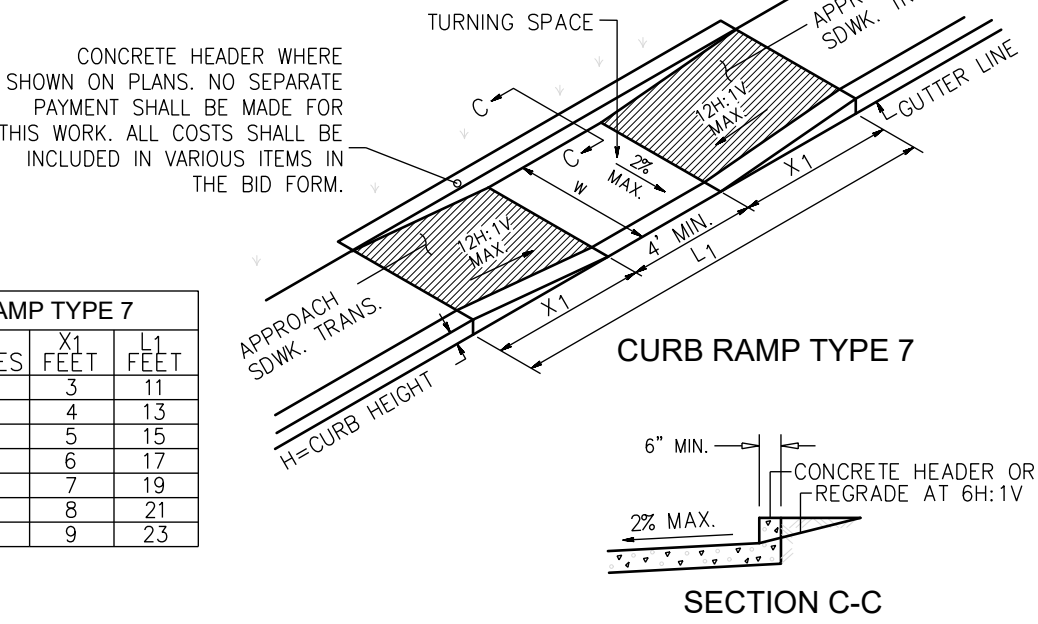

SECTION C-C

- GENERAL NOTES:**
- KEEP TURNING SPACE, APPROACH SIDEWALK TRANSITIONS, AND CURB RAMP CLEAR OF OBSTRUCTIONS THAT PROTRUDE ABOVE THE SIDEWALK.
  - DIMENSIONS SHOWN IN TABLES ARE FOR RELATIVELY FLAT SIDEWALK AREAS. CARE SHOULD BE TAKEN WHEN DETERMINING CURB RAMP SIZE BASED ON CURB HEIGHT (H) WHERE ELEVATION OF CURB AND SIDEWALK VARY DRASTICALLY IN AREA OF PROPOSED CURB RAMP.
  - CURB (DROPPED CURB) GUTTERLINE TO BE FLUSH WITH ROADWAY PAVEMENT THE ENTIRE WIDTH OF THE RAMP (4 FEET MIN.) AT ALL CURB RAMPS.
  - WHERE THE DISTANCE FROM THE GUTTER LINE TO THE OUTSIDE EDGE OF SIDEWALK IS 6 FEET OR LESS, CURB RAMP TYPE 7 SHOULD BE USED, INSTEAD OF CURB RAMP TYPE 1 THROUGH 4.
  - THE PUBLIC SIDEWALK CURB RAMP, DETECTABLE WARNING SURFACE (SHADED AREA) SHALL BE SAFETY RED COLOR ON CONCRETE OR 70% COLOR CONTRAST FOR OTHER SURFACE SUCH AS BRICK.
  - CROSSWALKS AND STOP LINES MAY BE MARKED OR UNMARKED, SEE PLANS.
  - PREFERRED AND ALTERNATE TREATMENTS SHOULD NOT BE INTERMIXED WITHIN THE SAME INTERSECTION.
  - DIMENSIONS SHOWN IN TABLES ARE FOR 3 INCH TO 9 INCH CURB HEIGHTS. WHERE THE CURB HEIGHTS ARE OTHER THAN WHAT IS PROVIDED IN THE TABLES, THE DIMENSIONS OF THE RAMPS WILL HAVE TO BE CALCULATED BASED ON CROSS SLOPES SHOWN.
  - THE 12H:1V MAX SLOPE IS THE RUNNING SLOPE FOR CURB RAMPS, BUT ONLY THE 12H:1V SLOPE MEASURED AS X2 IS THE RUNNING SLOPE FOR TYPE 3 AND TYPE 4 CURB RAMPS. ENSURE THE RUNNING SLOPE OF CURB RAMPS DOES NOT REQUIRE ITS LENGTH TO EXCEED 15 FEET. THE RUNNING SLOPE MAY EXCEED THE 12H:1V MAX SLOPE AS TO NOT EXCEED THE 15 FEET MAXIMUM LENGTH.
  - CURB RAMP TYPE 1 THROUGH 7 ARE NORMALLY PLACED ON THE RADIUS RETURN AT THE INTERSECTION AND ON A TANGENT SECTION AS DRAWN.
  - CONSTRUCT CURB RAMP TYPES 1, 2, 3, 4, & 7 PERPENDICULAR TO CURBLINE, AS SHOWN.

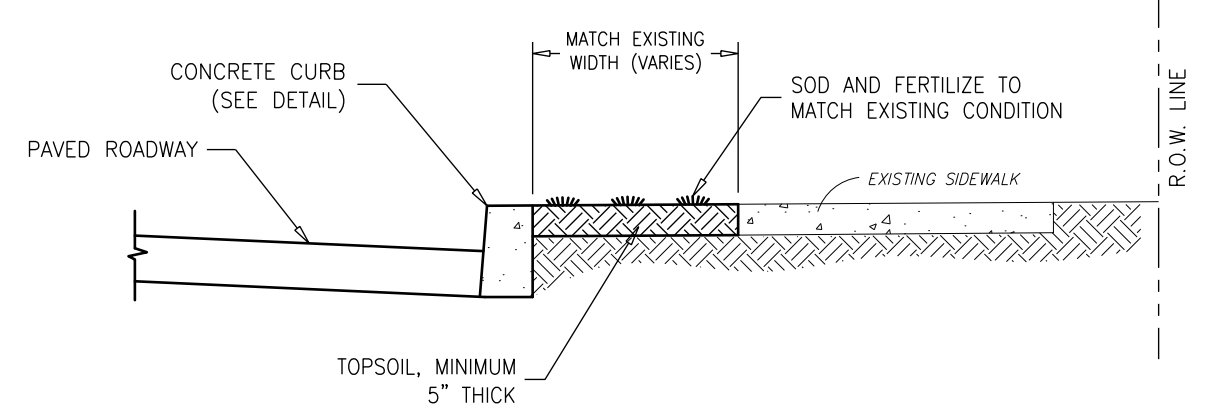

GRASS RESTORATION DETAIL  
N.T.S.

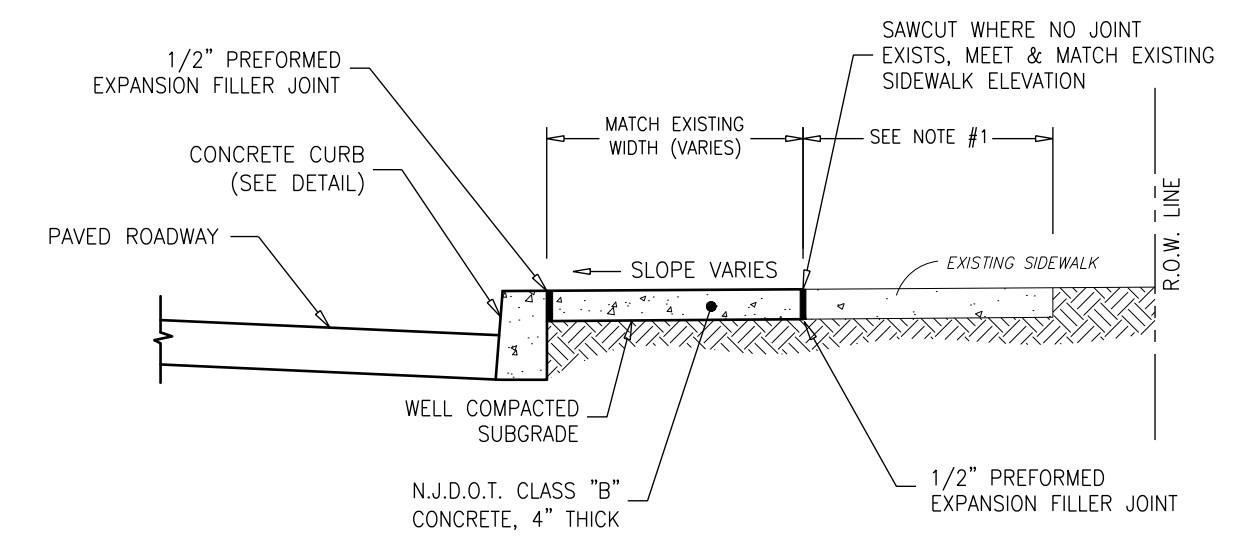

CONCRETE SIDEWALK RESTORATION DETAIL  
N.T.S.

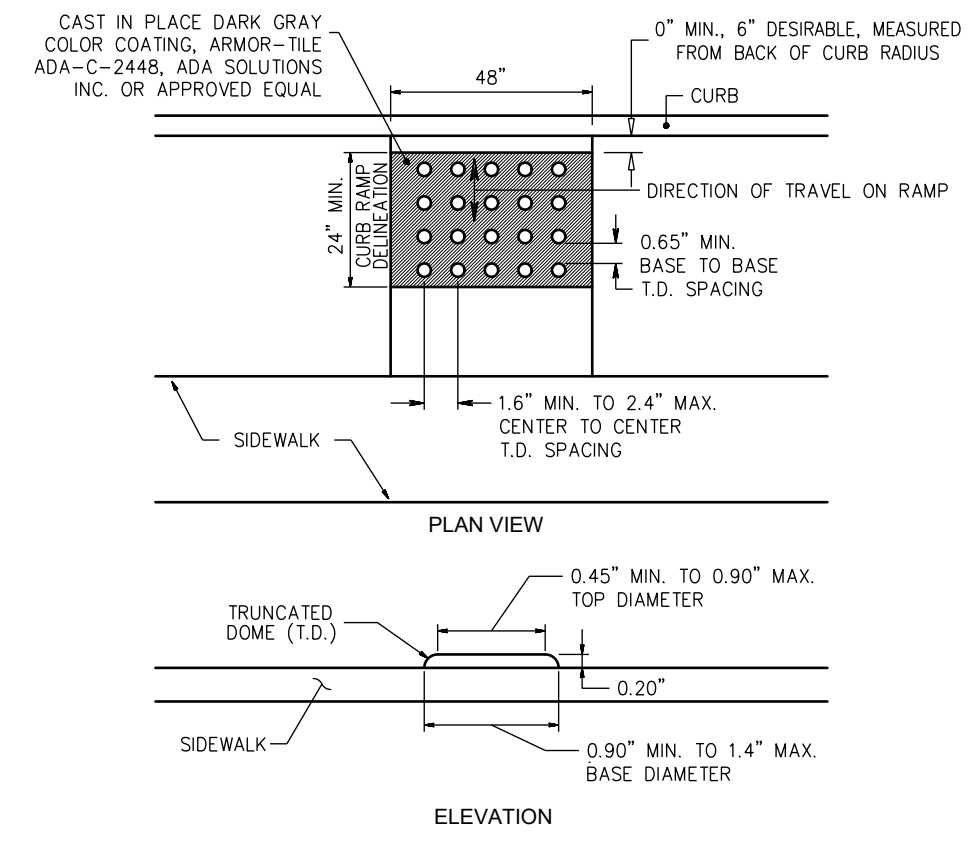

DETECTABLE WARNING SURFACE  
N.T.S.

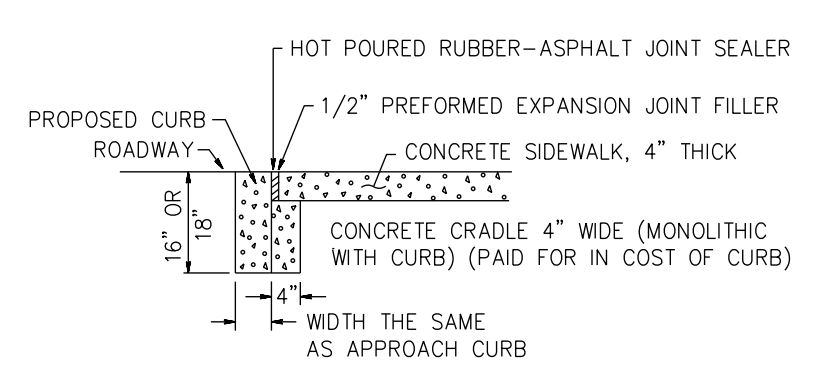

DROPPED CURB AND CRADLE AT ALL PUBLIC SIDEWALK CURB RAMPS  
N.T.S.

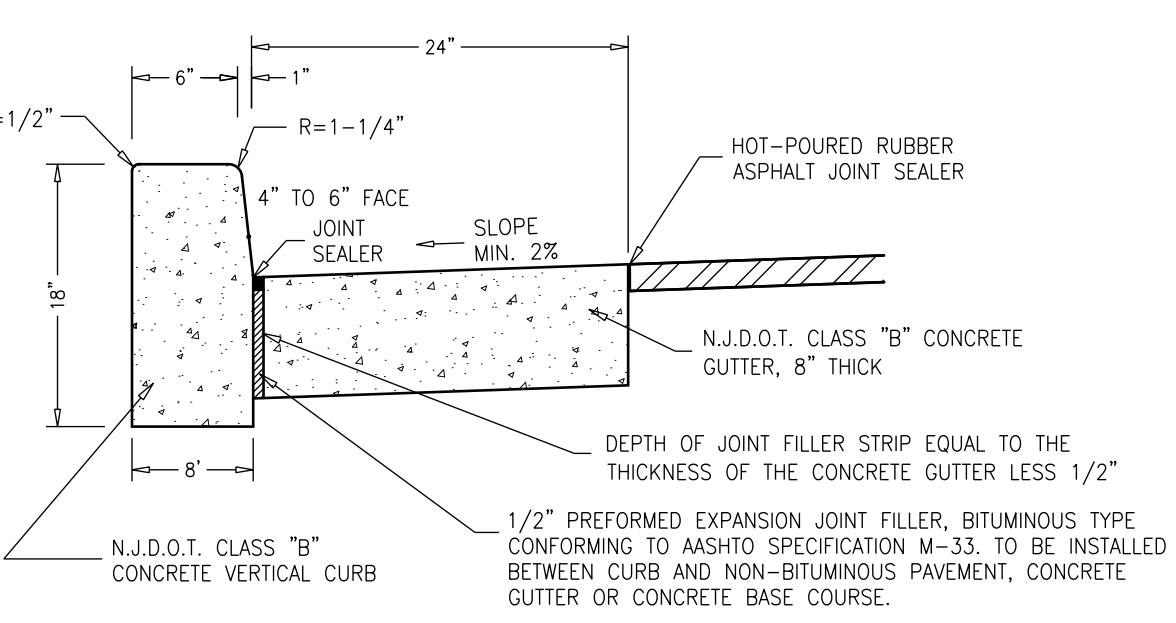

- NOTES:**
- TRANSVERSE JOINTS 1/2" WIDE SHALL BE INSTALLED IN THE CURB 20"-0" APART AND SHALL BE FILLED WITH PREFORMED, BITUMINOUS-IMPREGNATED FIBER JOINT FILLER, COMPLYING WITH THE REQUIREMENTS OF AASHTO M-213, RECESSED 1/4" FROM THE FRONT FACE AND TOP OF CURB.
  - DUMMY JOINTS (FORMED) SHALL BE INSTALLED MIDWAY BETWEEN EXPANSION JOINTS.

CONCRETE VERTICAL CURB AND CONCRETE GUTTER DETAIL  
N.T.S.

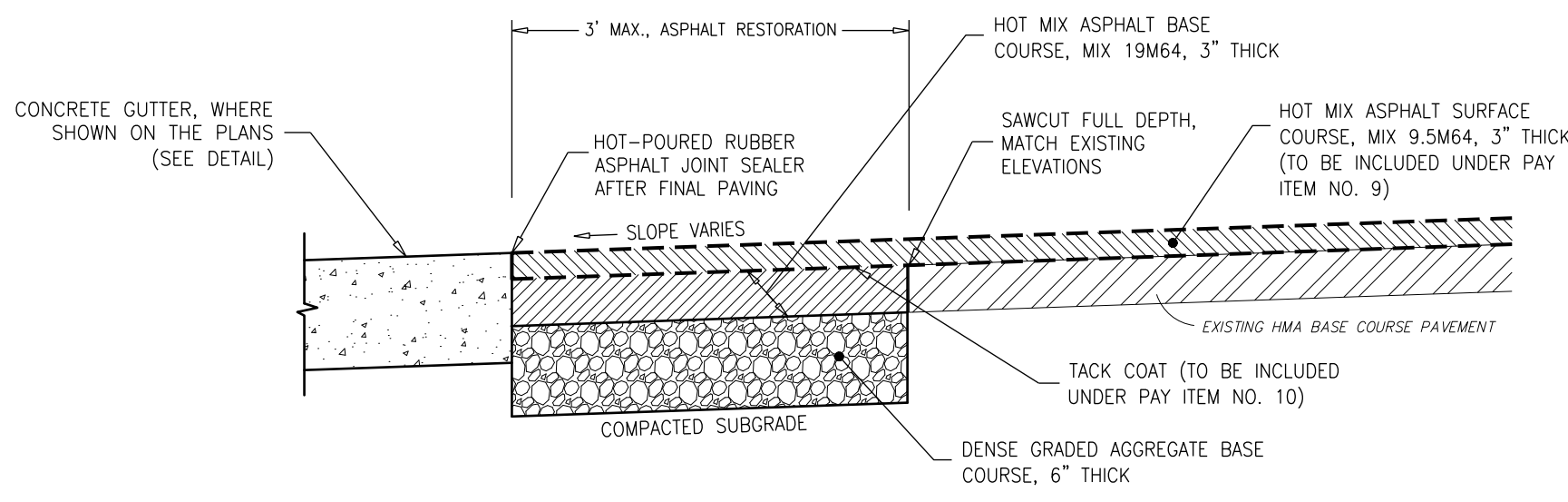

HMA PAVEMENT RESTORATION DETAIL  
(IF & WHERE DIRECTED)  
N.T.S.

**CONSTRUCTION DETAILS**

**DeBlasio & Associates**  
ENGINEERS, SURVEYORS AND PLANNERS

4701 NEW JERSEY AVENUE  
WILWOOD, NJ 08260  
PHONE (609) 854-3311  
FAX (609) 854-4323  
WWW.DEBLASIOASSOC.COM  
Certification of Authorization No. 246A28284900

**FY2025 N.J.D.O.T. MUNICIPAL AID PROGRAM RECONSTRUCTION OF WENONAH AVENUE CITY OF CAPE MAY CAPE MAY COUNTY, NEW JERSEY**

Design:	Drawn:	Check:	Date:
MWA	RFR	MAD	11-18-2025

STATE OF NEW JERSEY  
MARC A. DEBLASIO  
No. GE41999  
11/18/2025  
MARC A. DEBLASIO, P.E.  
New Jersey License No. 41599

Scale:	Job No.:	Sheet No.:	Total:
AS NOTED	COM027	9	10

NO.	DATE	APPR.	REVISION

COPYRIGHT 2025, DEBLASIO & ASSOCIATES, P.C. - ALL RIGHTS RESERVED. THE COPYING OR REUSE OF THIS DOCUMENT OR PORTIONS THEREOF, FOR OTHER THAN THE ORIGINAL PROJECT OR THE PURPOSE ORIGINALLY INTENDED, WITHOUT THE WRITTEN PERMISSION OF DEBLASIO & ASSOCIATES, P.C. IS PROHIBITED.

## SOIL EROSION AND SEDIMENT CONTROL NOTES

- ALL SOIL EROSION AND SEDIMENT CONTROL PRACTICES WILL BE INSTALLED IN ACCORDANCE WITH THE NJ STANDARDS FOR SOIL EROSION AND SEDIMENT CONTROL, AND WILL BE INSTALLED IN PROPER SEQUENCE AND MAINTAINED UNTIL PERMANENT PROTECTION IS ESTABLISHED.
- ANY DISTURBED AREA THAT WILL BE LEFT EXPOSED FOR MORE THAN TEN (10) DAYS AND NOT SUBJECT TO CONSTRUCTION TRAFFIC SHALL IMMEDIATELY RECEIVE A TEMPORARY SEEDING. IF THE TEMPORARY SEEDING, THE DISTURBED AREA WILL BE MULCHED WITH SALT HAY OR EQUIVALENT AND BOUND IN ACCORDANCE WITH THE NJ STANDARDS (I.E. PEG AND TWIN, MULCH NETTING, OR LIQUID MULCH BINDER).
- IMMEDIATELY FOLLOWING INITIAL DISTURBANCE OR ROUGH GRADING, ALL CRITICAL AREAS SUBJECT TO EROSION WILL RECEIVE A TEMPORARY SEEDING IN COMBINATION WITH STRAW MULCH OR A SUITABLE EQUIVALENT, AT A RATE OF 2 TONS PER ACRE, ACCORDING TO THE NJ STANDARDS.
- STABILIZATION SPECIFICATIONS:**
  - TEMPORARY SEEDING AND MULCHING:**
    - LIME - 90 LBS/1,000 SF GROUND LIMESTONE; FERTILIZER - 14 LBS/1,000 SF; 10-20-10 OR EQUIVALENT WORKED INTO SOIL A MINIMUM OF 4"
    - SEED - PERENNIAL RYEGRASS 100 LBS/ACRE OR OTHER APPROVED SEEDS; PLANT BETWEEN MARCH 1 AND MAY 15 OR BETWEEN AUGUST 15 AND OCTOBER 1.
    - MULCH - SALT HAY OR SMALL GRAIN STRAW AT A RATE OF 70 TO 90 LBS/1,000 SF, TO BE APPLIED ACCORDING TO THE NJ STANDARDS. MULCH SHALL BE SECURED BY APPROVED METHODS (I.E. PEG AND TWIN, MULCH NETTING, OR LIQUID MULCH BINDER).
  - PERMANENT SEEDING AND MULCHING:**
    - LIME - 90 LBS/1,000 SF GROUND LIMESTONE; FERTILIZER - 14 LBS/1,000 SF; 10-20-10 OR EQUIVALENT WORKED INTO SOIL A MINIMUM OF 4"
    - SEED - PERENNIAL RYEGRASS 40 LBS/ACRE OR OTHER APPROVED SEEDS; PLANT BETWEEN MARCH 1 AND MAY 15 OR BETWEEN AUGUST 15 AND OCTOBER 1.
    - MULCH - SALT HAY OR SMALL GRAIN STRAW AT A RATE OF 70 TO 90 LBS/1,000 SF, TO BE APPLIED ACCORDING TO THE NJ STANDARDS. MULCH SHALL BE SECURED BY APPROVED METHODS (I.E. PEG AND TWIN, MULCH NETTING, OR LIQUID MULCH BINDER).
- TEMPORARY BERMS ARE TO BE INSTALLED ON ALL CLEARED ROADWAYS AND EASEMENT AREAS IN ACCORDANCE WITH SECTION 4.21 OF THE NJ STANDARDS.
- THE SITE SHALL AT ALL TIMES BE GRADED AND MAINTAINED SUCH THAT ALL STORM-WATER RUN-OFF IS DIVERTED TO SOIL EROSION AND SEDIMENT CONTROL FACILITIES.
- ALL SEDIMENTATION STRUCTURES WILL BE INSPECTED AND MAINTAINED ON A REGULAR BASIS.
- STOCKPILES ARE NOT TO BE LOCATED WITHIN 50' OF A FLOODPLAIN, SLOPE, ROADWAY, OR DRAINAGE FACILITY. THE BASE OF ALL STOCKPILES SHOULD BE PROTECTED BY A HAY BALE BARRIER OR SEDIMENT FENCE.
- A CRUSHED STONE, VEHICLE WHEEL-CLEANING BLANKET WILL BE INSTALLED WHEREVER A CONSTRUCTION ACCESS ROAD INTERSECTS ANY PAVED ROADWAY. SAID BLANKET WILL BE COMPOSED OF 2 1/2" CRUSHED STONE, 6" THICK, WILL BE AT LEAST 30' x 100' AND SHOULD BE UNDERLAIN WITH A SUITABLE SYNTHETIC SEDIMENT FILTER FABRIC AND MAINTAINED.
- MAXIMUM SIDE SLOPES OF ALL EXPOSED SURFACES SHALL NOT EXCEED 3:1 UNLESS OTHERWISE APPROVED BY THE DISTRICT.
- ALL DRIVEWAYS MUST BE STABILIZED WITH 2 1/2" CRUSHED STONE OR SUBBASE PRIOR TO INDIVIDUAL LOT CONSTRUCTION.
- PAVED ROADWAYS MUST BE KEPT CLEAN AT ALL TIMES.
- ALL CATCH BASIN INLETS WILL BE PROTECTED WITH A CRUSHED STONE OR FABRIC FILTER (FILTER DETAILS APPEAR ON THE PLAN).
- ALL STORM DRAINAGE OUTLETS WILL BE STABILIZED, AS REQUIRED, BEFORE THE DISCHARGE POINTS BECOME OPERATIONAL.
- ALL DEWATERING OPERATIONS MUST DISCHARGE DIRECTLY INTO A SEDIMENT FILTER AREA. THE SEDIMENT FILTER SHOULD BE COMPOSED OF A SUITABLE SEDIMENT FILTER FABRIC (SEE DETAIL).
- THE CAPE/ATLANTIC SOIL CONSERVATION DISTRICT MUST BE NOTIFIED, IN WRITING, AT LEAST 48 HOURS PRIOR TO ANY LAND DISTURBANCE.
- THE CAPE/ATLANTIC SOIL CONSERVATION DISTRICT MAY REQUEST ADDITIONAL MEASURES TO MINIMIZE ON-OR OFF-SITE EROSION PROBLEMS DURING CONSTRUCTION.

## TEMPORARY VEGETATIVE COVER FOR SOIL STABILIZATION

- SITE PREPARATION**
  - GRADE AS NEEDED AND FEASIBLE TO PERMIT THE USE OF CONVENTIONAL EQUIPMENT FOR SEEDBED PREPARATION, SEEDING, MULCH APPLICATION, AND MULCH ANCHORING.
  - INSTALL NEEDED EROSION CONTROL PRACTICES OR FACILITIES SUCH AS DIVERSIONS, GRADE STABILIZATION STRUCTURES, CHANNEL STABILIZATION MEASURES, SEDIMENT BASINS, AND WATERWAYS.
- SEEDBED PREPARATION**
  - APPLY LIMESTONE AND FERTILIZER. FERTILIZER SHALL BE APPLIED AT THE RATE OF 500 POUNDS PER ACRE OR 11 POUNDS PER 1,000 SQUARE FEET OF 10-20-10 OR EQUIVALENT. APPLY LIMESTONE (EQUIVALENT TO 50% CALCIUM PLUS MAGNESIUM OXIDES) AS FOLLOWS:

SOIL TEXTURE	TONS/ACRE	LBS./1000 SQ. FT.
CLAY, CLAY LOAM, AND HIGH ORGANIC SOIL	4	180
SANDY LOAM, LOAM, SILT LOAM	3	135
LOAMY SAND, SAND	2	90

    - PULVERIZED DOLOMITIC LIMESTONE IS PREFERRED FOR MOST SOILS SOUTH OF THE NEW BRUNSWICK-TRENTON LINE.
  - WORK LIME AND FERTILIZER INTO THE SOIL AS NEARLY AS PRACTICAL TO A DEPTH OF 4 INCHES WITH A DISC, SPRINGTOOTH HARROW, OR OTHER SUITABLE EQUIPMENT. THE FINAL HARROWING OR DISCING OPERATION SHOULD BE DONE IN THE GENERAL CONTOUR. CONTINUE TILLAGE UNTIL A REASONABLY UNIFORM SEEDBED IS PREPARED.
  - INSPECT SEEDBED JUST BEFORE SEEDING. IF TRAFFIC HAS LEFT THE SOIL COMPACTED, THE AREA MUST BE RETILLED AS ABOVE.
  - SOILS HIGH ON SULFIDES OR HAVING A pH OF 4 OR LESS SHOULD BE MULCHED ONLY.
- SEEDING**
  - SEE TEMPORARY SEED MIXTURE FOR SPECIES AND APPLICATION RATES.
  - APPLY SEED UNIFORMLY BY HAND, CYCLONE(CENTRIFUGAL) SEEDER, DROP SEEDER, DRILL, CULTIPACKER SEEDER, OR HYDROSEEDER. MULCH SHALL NOT BE INCLUDED IN A HYDRO-SEEDER TANK WITH SEED. SEED SHALL BE INCORPORATED INTO THE SOIL BY RAKING OR DRAGGING. DEPTH OF SEED PLACEMENT MAY BE 1/4 INCH DEEPER ON COURSE TEXTURED SOIL.
  - AFTER SEEDING, FIRING THE SOIL SHALL BE PERFORMED WITH A CORRUGATED ROLLER WILL ASSURE GOOD SEED-TO-SOIL CONTACT, RESTORE CAPILLARITY, AND IMPROVE SEEDING EMERGENCE.
- MULCHING**

MULCHING IS REQUIRED ON ALL SEEDING.

  - MULCH MATERIALS SHOULD BE UNROTTED SMALL GRAIN STRAW, HAY FREE OF SEEDS, OR SALT HAY TO BE APPLIED AT THE RATE OF 1 1/2 TO 2 TONS PER 1,000 SQUARE FEET, EXCEPT THAT WHERE A CRIMPER IS USED INSTEAD OF A LIQUID MULCH-BINDER (TACKIFYING OR ADHESIVE AGENT), THE RATE OF APPLICATION MUST BE DOUBLE THE LOWER RATE. MULCH CHOPPER-BLOWERS MUST NOT GRIND THE MATERIAL.
  - SPREAD UNIFORMLY BY HAND OR MECHANICALLY SO THAT APPROXIMATELY 75% TO 95% OF THE SOIL SURFACE WILL BE COVERED. FOR UNIFORM DISTRIBUTION OF HAND-SPREAD MULCH, DIVIDE AREA INTO APPROXIMATELY 1,000 SQUARE FEET SECTIONS AND DISTRIBUTE 70 TO 90 POUNDS WITHIN EACH SECTION.
  - MULCH ANCHORING SHOULD BE ACCOMPLISHED IMMEDIATELY AFTER PLACEMENT TO MINIMIZE LOSS BY WIND OR WATER. THIS MAY BE DONE BY ONE OF THE FOLLOWING METHODS, DEPENDING UPON THE SIZE OF THE AREA, STEEPNESS OF SLOPES, AND COSTS:
    - PEG AND TWIN - DRIVE 8 TO 10 INCH WOODEN PEGS TO WITHIN 2 TO 3 INCHES OF THE SOIL SURFACE EVERY 4 FEET IN ALL DIRECTIONS. STAKES MAY BE DRIVEN BEFORE OR AFTER APPLYING MULCH. SECURE MULCH TO SOIL SURFACE BY STRETCHING TWIN BETWEEN PEGS IN A CRISSCROSS AND A SQUARE PATTERN. SECURE TWIN AROUND EACH PEG WITH TWO OR MORE ROUND TURNS.
    - MULCH NETTING - STAPLE PAPER, JUTE, COTTON, OR PLASTIC NETTING TO THE SOIL SURFACE. USE A DEGRADABLE NETTING IN AREAS TO BE MOWED.
    - CRIMPER/MULCH ANCHORING TOOL - A TRACTOR-DRAWN IMPLEMENT, SOMEWHAT LIKE A DISC HARROW, ESPECIALLY DESIGNED TO PUSH OR CUT SOME OF THE BROADCAST LONG FIBER MULCH 3 TO 4 INCHES INTO THE SOIL SO AS TO ANCHOR IT AND LEAVE PART STANDING UPRIGHT. THIS TECHNIQUE IS LIMITED TO AREAS TRAVERSABLE BY A TRACTOR, WHICH MUST OPERATE ON THE CONTOUR OF SLOPES. STRAW MULCH RATE MUST BE 3 TONS PER ACRE. NO TACKIFYING OR ADHESIVE AGENT IS REQUIRED.
  - WOOD-FIBER OR PAPER-FIBER MULCH AT THE RATE OF 1,500 POUNDS PER ACRE MAY BE APPLIED BY A HYDROSEEDER. USE IS LIMITED TO FLATTER SLOPES AND DURING OPTIMUM SEEDING PERIODS IN SPRING AND FALL.

## TEMPORARY SEEDING MIXTURE

THIS SEEDING MIXTURE IS COMPOSED OF A SINGLE SPECIES WHICH GERMINATES QUICKLY IN ORDER TO REDUCE SOIL EROSION UNTIL A PERMANENT VEGETATIVE COVER CAN BE COVER ESTABLISHED. A MIXTURE OF EQUAL QUALITY MAY BE SUBSTITUTED IF APPROVED BY OUR OFFICE.

%	COMMON NAME	BOTANICAL NAME
100%	PERENNIAL RYEGRASS	LOLIUM PERENNE

THE MINIMUM APPLICATION RATE FOR THIS SEEDING MIXTURE SHALL BE FOUR (4) POUNDS/1000 SQUARE FEET OR 160 POUNDS/ACRE.

THE OPTIMAL SEEDING DATES FOR PERENNIAL RYEGRASS FOR CAPE-ATLANTIC REGION ARE 2/15 - 4/30 AND 8/15 - 10/30. SUMMER SEEDING SHALL BE PERFORMED ONLY IF ADEQUATE IRRIGATION IS PROVIDED TO ENSURE SUCCESSFUL GERMINATION.

## PERMANENT VEGETATIVE COVER FOR SOIL STABILIZATION

- SITE PREPARATION**
  - GRADE AS NEEDED AND FEASIBLE TO PERMIT THE USE OF CONVENTIONAL EQUIPMENT FOR SEEDBED PREPARATION, SEEDING, MULCH APPLICATION, AND MAINTENANCE.
  - INSTALL NEEDED EROSION CONTROL PRACTICES OR FACILITIES SUCH AS DIVERSIONS, GRADE STABILIZATION STRUCTURES, CHANNEL STABILIZATION MEASURES, SEDIMENT BASINS, AND WATERWAYS.
- SEEDBED PREPARATION**
  - APPLY LIMESTONE AND FERTILIZER. FERTILIZER SHALL BE APPLIED AT THE RATE OF 500 POUNDS PER ACRE OR 11 POUNDS PER 1,000 SQUARE FEET OF 10-20-10 OR EQUIVALENT. APPLY LIMESTONE (EQUIVALENT TO 50% CALCIUM PLUS MAGNESIUM OXIDES) AS FOLLOWS:

SOIL TEXTURE	TONS/ACRE	LBS./1000 SQ. FT.
CLAY, CLAY LOAM, AND HIGH ORGANIC SOIL	4	180
SANDY LOAM, LOAM, SILT LOAM	3	135
LOAMY SAND, SAND	2	90

    - PULVERIZED DOLOMITIC LIMESTONE IS PREFERRED FOR MOST SOILS SOUTH OF THE NEW BRUNSWICK-TRENTON LINE.
  - WORK LIME AND FERTILIZER INTO THE SOIL AS NEARLY AS PRACTICAL TO A DEPTH OF 4 INCHES WITH A DISC, SPRINGTOOTH HARROW, OR OTHER SUITABLE EQUIPMENT. THE FINAL HARROWING OR DISCING OPERATION SHOULD BE DONE IN THE GENERAL CONTOUR. CONTINUE TILLAGE UNTIL A REASONABLY UNIFORM SEEDBED IS PREPARED. ROLL BUT ONLY ON SILTY SOILS AND COURSE SANDS SHOULD BE ROLLED TO FIRM THE SEEDBED WHEREVER FEASIBLE.
  - REMOVE FROM THE SURFACE ALL STONES TWO INCHES OR LARGER IN ANY DIMENSION. REMOVE ALL OTHER DEBRIS, SUCH AS WIRE, CABLE, TREE ROOTS, PIECES OF CONCRETE, CLOUDS, LUMPS, OR OTHER UNSUITABLE MATERIAL.
  - INSPECT SEEDBED JUST BEFORE SEEDING. IF TRAFFIC HAS LEFT THE SOIL COMPACTED, THE AREA MUST BE RETILLED AND FIRMED AS ABOVE.
- SEEDING**
  - SEE PERMANENT SEED MIXTURE FOR SPECIES AND APPLICATION RATES.
  - APPLY SEED UNIFORMLY BY HAND, CYCLONE(CENTRIFUGAL) SEEDER, DROP SEEDER, DRILL, CULTIPACKER SEEDER, OR HYDROSEEDER. MULCH SHALL NOT BE INCLUDED IN A HYDRO-SEEDER TANK WITH SEED. EXCEPT FOR DRILLED, HYDROSEEDER OR CULTIPACKED SEEDING, SHALL BE INCORPORATED INTO THE SOIL TO A DEPTH OF 1/4 TO 1/2 INCH, BY RAKING OR DRAGGING. DEPTH OF SEED PLACEMENT MAY BE 1/4 INCH DEEPER ON COURSE TEXTURED SOIL.
  - AFTER SEEDING, FIRING THE SOIL SHALL BE PERFORMED WITH A CORRUGATED ROLLER WILL ASSURE GOOD SEED-TO-SOIL CONTACT, RESTORE CAPILLARITY, AND IMPROVE SEEDING EMERGENCE.
- MULCHING**

MULCHING IS REQUIRED ON ALL SEEDING.

  - MULCH MATERIALS SHOULD BE UNROTTED SMALL GRAIN STRAW, HAY FREE OF SEEDS, OR SALT HAY TO BE APPLIED AT THE RATE OF 1 1/2 TO 2 TONS PER 1,000 SQUARE FEET, EXCEPT THAT WHERE A CRIMPER IS USED INSTEAD OF A LIQUID MULCH-BINDER (TACKIFYING OR ADHESIVE AGENT), THE RATE OF APPLICATION MUST BE DOUBLE THE LOWER RATE. MULCH CHOPPER-BLOWERS MUST NOT GRIND THE MATERIAL.
  - SPREAD UNIFORMLY BY HAND OR MECHANICALLY SO THAT APPROXIMATELY 75% TO 95% OF THE SOIL SURFACE WILL BE COVERED. FOR UNIFORM DISTRIBUTION OF HAND-SPREAD MULCH, DIVIDE AREA INTO APPROXIMATELY 1,000 SQUARE FEET SECTIONS AND DISTRIBUTE 70 TO 90 POUNDS WITHIN EACH SECTION.
  - MULCH ANCHORING SHOULD BE ACCOMPLISHED IMMEDIATELY AFTER PLACEMENT TO MINIMIZE LOSS BY WIND OR WATER. THIS MAY BE DONE BY ONE OF THE FOLLOWING METHODS, DEPENDING UPON THE SIZE OF THE AREA, STEEPNESS OF SLOPES, AND COSTS:
    - PEG AND TWIN - DRIVE 8 TO 10 INCH WOODEN PEGS TO WITHIN 2 TO 3 INCHES OF THE SOIL SURFACE EVERY 4 FEET IN ALL DIRECTIONS. STAKES MAY BE DRIVEN BEFORE OR AFTER APPLYING MULCH. SECURE MULCH TO SOIL SURFACE BY STRETCHING TWIN BETWEEN PEGS IN A CRISSCROSS AND A SQUARE PATTERN. SECURE TWIN AROUND EACH PEG WITH TWO OR MORE ROUND TURNS.
    - MULCH NETTING - STAPLE PAPER, JUTE, COTTON, OR PLASTIC NETTING TO THE SOIL SURFACE. USE A DEGRADABLE NETTING IN AREAS TO BE MOWED.
    - CRIMPER/MULCH ANCHORING TOOL - A TRACTOR-DRAWN IMPLEMENT, SOMEWHAT LIKE A DISC HARROW, ESPECIALLY DESIGNED TO PUSH OR CUT SOME OF THE BROADCAST LONG FIBER MULCH 3 TO 4 INCHES INTO THE SOIL SO AS TO ANCHOR IT AND LEAVE PART STANDING UPRIGHT. THIS TECHNIQUE IS LIMITED TO AREAS TRAVERSABLE BY A TRACTOR, WHICH MUST OPERATE ON THE CONTOUR OF SLOPES. STRAW MULCH RATE MUST BE 3 TONS PER ACRE. NO TACKIFYING OR ADHESIVE AGENT IS REQUIRED.
    - WOOD-FIBER OR PAPER-FIBER MULCH AT THE RATE OF 1,500 POUNDS PER ACRE MAY BE APPLIED BY A HYDROSEEDER. USE IS LIMITED TO FLATTER SLOPES AND DURING OPTIMUM SEEDING PERIODS IN SPRING AND FALL.

## PERMANENT SEEDING MIXTURE (DRY)

THIS SEEDING MIXTURE IS COMPOSED OF DROUGHT-TOLERANT SPECIES WHICH CAN THRIVE WITH LOW MAINTENANCE. THE PROPRIETARY NAME OF THE MIXTURE IS BECLIM CONSERVATION MIX-DRY FORMULA AS MANUFACTURED BY LOFTS, INC., BOUND BROOK, N.J. 08805, (800)526-3890. A MIXTURE OF EQUAL QUALITY MAY BE SUBSTITUTED IF APPROVED BY OUR OFFICE.

%	COMMON NAME	BOTANICAL NAME
50	CLEMFINE TALL FESCUE	FESTUCA ARUNDINACEA "CLEMFINE"
20	RELIANT HARD FESCUE	FESTUCA LONGIFOLIA "RELIANT"
10	JAMESTOWN CHEWINGS FESCUE	FESTUCA RUBRA VAR. COMMUTATA "JAMESTOWN"
10	PALMER PERENNIAL RYE	LOLIUM PERENNE "PALMER"
5	WHITE CLOVER	TRIFOLIUM REPENS
5	BLACKWELL SWITCHGRASS	PANICUM VIRGATUM "BLACKWELL"

THE MINIMUM APPLICATION RATE FOR THIS SEEDING MIXTURE SHALL BE FOUR (4) POUNDS/1000 SQUARE FEET OR 175 POUNDS/ACRE.

THE OPTIMAL SEEDING DATES FOR MOST COOL SEASON GRASSES FOR CAPE-ATLANTIC REGION ARE 2/15 - 4/30 AND 8/15 - 10/30. SUMMER SEEDING SHALL BE PERFORMED ONLY IF ADEQUATE IRRIGATION IS PROVIDED TO ENSURE SUCCESSFUL GERMINATION.

## PERMANENT SEEDING MIXTURE (MOIST)

THIS SEEDING MIXTURE IS COMPOSED OF MOISTURE-TOLERANT SPECIES WHICH CAN THRIVE WITH LOW MAINTENANCE. THE PROPRIETARY NAME OF THE MIXTURE IS BECLIM CONSERVATION MIX-MOIST FORMULA AS MANUFACTURED BY LOFTS, INC., BOUND BROOK, N.J. 08805, (800)526-3890. A MIXTURE OF EQUAL QUALITY MAY BE SUBSTITUTED IF APPROVED BY OUR OFFICE.

%	COMMON NAME	BOTANICAL NAME
55	CLEMFINE TALL FESCUE	FESTUCA ARUNDINACEA "CLEMFINE"
15	NASSAU KENTUCKY BLUEGRASS	POA PRATENSIS "NASSAU"
10	PALMER PERENNIAL RYE	LOLIUM PERENNE "PALMER"
10	LASER POA TRIVIALIS	POA TRIVIALIS "LASER"
5	STREAKER REDTOP	AGROSTIS ALBA "STREAKER"
5	RED CANARY GRASS	PHALARIS ARUNDINACEA

THE MINIMUM APPLICATION RATE FOR THIS SEEDING MIXTURE SHALL BE FIVE (5) POUNDS/1000 SQUARE FEET OR 220 POUNDS/ACRE.

THE OPTIMAL SEEDING DATES FOR MOST COOL SEASON GRASSES FOR CAPE-ATLANTIC REGION ARE 2/15 - 4/30 AND 8/15 - 10/30. SUMMER SEEDING SHALL BE PERFORMED ONLY IF ADEQUATE IRRIGATION IS PROVIDED TO ENSURE SUCCESSFUL GERMINATION.

## SPECIAL NOTES

- TEMPORARY STABILIZATION - ALL EXPOSED AREAS NOT TO BE CONSTRUCTED UPON WITHIN 14 DAYS SHOULD RECEIVE TEMPORARY STABILIZATION. THE TEMPORARY SEEDING MIXTURES SHALL BE ANNUAL RYE GRASS AT A RATE OF 4 POUND PER 1000 SQ. FT. AND LIMED AT A RATE OF 45 LBS. PER 1000 SQ. FT.
- PERMANENT STABILIZATION - ALL EXPOSED AREAS WHICH ARE TO BE PERMANENTLY VEGETATED SHOULD BE SEEDED WITHIN 7 DAYS OF FINAL GRADING, ACCORDING TO THE PERMANENT SEEDING SPECIFICATIONS.

## TOP SOILING

TOPSOIL SHOULD BE USED WHERE SOILS ARE: SANDS, GRAVELY SOILS, CLAYS, SILTY CLAYS, VERY SHALLOW, OR WHERE THEY ARE EXTREMELY ACID (LESS THAN pH4.0) OR SALTY (COND- ACTIVITY GREATER THAN 1.0 MILLIMHOS PER CENTIMETER); OR WHERE TOPSOIL IS AVAILABLE ON SITE AND ASSURANCE OF IMPROVED VEGETATIVE GROWTH IS DESIRED.

- MATERIALS**
  - TOPSOIL SHOULD BE FRABLE AND LOAMY, FREE OF DEBRIS, OBJECTIONABLE WEEDS AND STONES, AND CONTAIN NO TOXIC SUBSTANCE THAT MAY BE HARMFUL TO PLANT GROWTH. A pH RANGE OF 5.0-7.5 IS ACCEPTABLE. SOLUBLE SALTS SHOULD NOT BE EXCESSIVE (CONDUCTIVITY LESS THAN 0.5 MILLIMHOS PER CENTIMETER). TOPSOIL HAULED IN FROM OFF SITE SHOULD HAVE A MINIMUM ORGANIC MATTER CONTENT OF 2.75 PERCENT. ORGANIC MATTER CONTENT MAY BE RAISED BY ADDITIVES.
- STRIPPING AND STOCKPILING**
  - FIELD EXPLORATION SHOULD BE MADE TO DETERMINE WHETHER QUANTITY AND/OR QUALITY OF SURFACE SOIL JUSTIFIES STRIPPING.
  - STRIPPING SHOULD BE CONFINED TO THE IMMEDIATE CONSTRUCTION AREA.
  - WHERE FEASIBLE, LIME MAY BE APPLIED BEFORE STRIPPING AT A RATE DETERMINED BY SOIL TESTS TO BRING THE SOIL pH TO 6.5. IN LACK OF SOIL TESTS, SEE LIME RATE GUIDE IN SEEDBED PREPARATION FOR PERMANENT VEGETATIVE COVER.
  - A 4-6 INCH STRIPPING DEPTH IS COMMON, BUT MAY VARY DEPENDING ON THE PARTICULAR SOIL.
  - STOCKPILES OF TOPSOIL SHOULD BE SITUATED SO AS NOT TO OBSTRUCT NATURAL DRAINAGE OR CAUSE OFF-SITE ENVIRONMENTAL DAMAGE.
  - STOCKPILES SHOULD BE VEGETATED IN ACCORDANCE WITH TEMPORARY SEEDING STANDARDS PREVIOUSLY DESCRIBED HEREIN.
- SITE PREPARATION**
  - GRADE AS NEEDED AND FEASIBLE TO PERMIT THE USE OF CONVENTIONAL EQUIPMENT FOR SEEDBED PREPARATION, SEEDING, MULCH APPLICATION AND ANCHORING, AND MAINTENANCE.
  - SUBSOIL SHOULD BE TESTED FOR LIME REQUIREMENT AND LIMESTONE, IF NEEDED, SHOULD BE APPLIED TO BRING SOIL pH TO 6.5 AND INCORPORATED INTO THE SOIL AS NEARLY AS PRACTICAL TO A DEPTH OF 4 INCHES.
  - IMMEDIATELY PRIOR TO TOPSOIL DISTRIBUTION, THE SURFACE SHOULD BE SCARIFIED 6" - 12" WHERE THERE HAS BEEN SOIL COMPACTION.
  - EMPLOY NEEDED EROSION CONTROL PRACTICES SUCH AS DIVERSIONS, GRADE STABILIZATION STRUCTURES, CHANNEL STABILIZATION MEASURES, SEDIMENTATION BASINS, AND WATERWAYS.
- APPLY TOPSOIL**
  - TOPSOIL SHOULD BE HANDLED ONLY WHEN IT IS DRY ENOUGH TO WORK WITHOUT DAMAGING SOIL STRUCTURE; I.E., LESS THAN FIELD CAPACITY.
  - TOPSOIL SHALL BE APPLIED TO A UNIFORM DEPTH OF 5.0 INCHES (FIRMED IN PLACE).

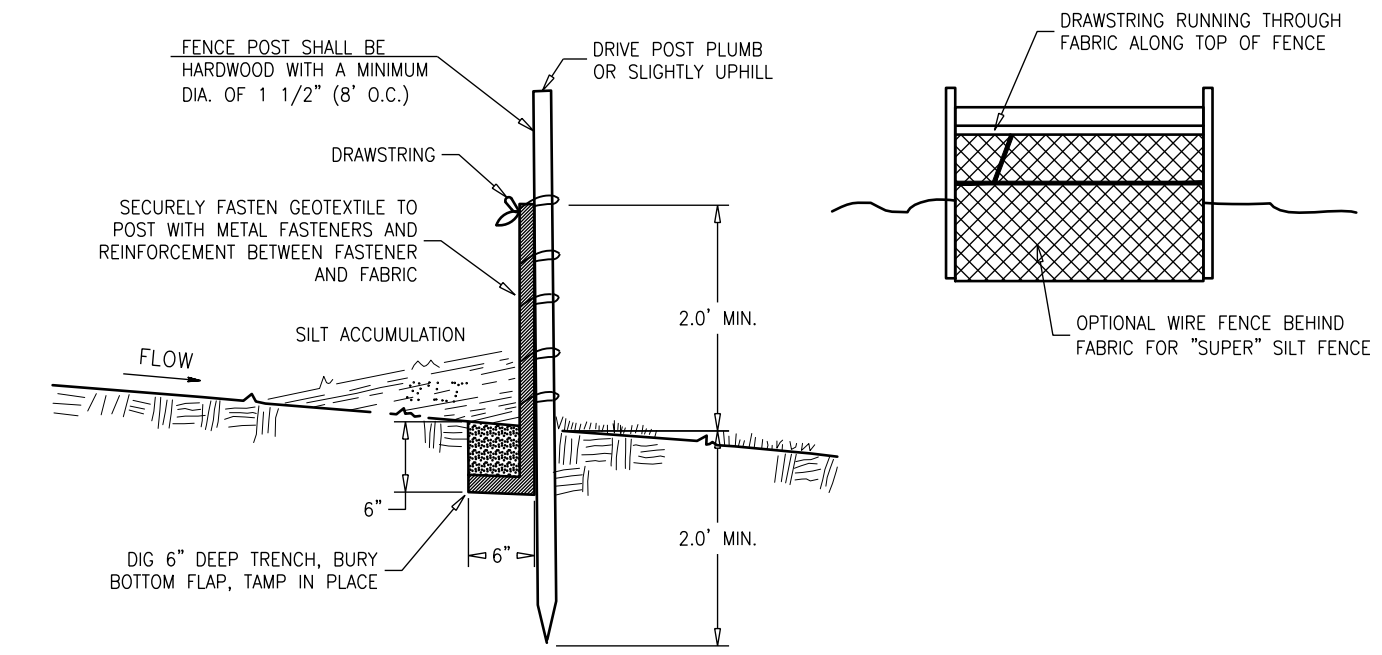

## NOTES:

- EXCAVATE A 6"x6" TRENCH ALONG THE LOWER PERIMETER OF THE SITE.
- UNROLL THE SILT FENCE GEOTEXTILE AND POSITION THE POLES AGAINST THE BACK(DOWNSTREAM) WALL OF THE TRENCH.
- LAY THE TOE-IN FLAP OF THE FABRIC ONTO THE UNDISTURBED BOTTOM OF THE TRENCH, BACKFILL THE TRENCH AND TAMP THE SOIL.

## SILT FENCE DETAIL OR APPROVED EQUAL

N.T.S.

## DUST CONTROL

- THE PURPOSE OF DUST CONTROL MEASURES IS TO PREVENT THE BLOWING AND MOVEMENT OF DUST FROM EXPOSED SOIL SURFACES, REDUCE ON-SITE AND OFF-SITE DAMAGE & HEALTH HAZARDS, AND IMPROVE TRAFFIC SAFETY.
  - MULCHES - REVIEW MULCHING NOTES ABOVE.
  - VEGETATIVE COVER - REVIEW NOTES ON TEMPORARY COVER.
  - SPRAY-ON ADHESIVES - ON MINERAL SOILS (NOT EFFECTIVE ON MUCK SOILS). KEEP TRAFFIC OFF THESE AREAS.
- MATERIAL**

	WATER DILUTION	TYPE OF NOZZLE	APPLY GALLON/ACRE
LATEX EMULSION	12.5:1	FINE SPRAY	235
RESIN IN WATER	4:1	FINE SPRAY	300
POLYACRYLAMIDE (PAM) - SPRAY ON		APPLY ACCORDING TO MANUFACTURER'S INSTRUCTIONS. MAY ALSO BE USED AS AN ADDITIVE TO SEDIMENT BASINS TO FLOCCULATE AND PRECIPITATE SUSPENDED COLLOIDS. SEE SEDIMENT BASIN STANDARD, PAGE 26-1.	
POLYACRYLAMIDE (PAM) - DRY SPREAD			
ACIDULATED SOY BEAN SOAP STICK	NONE	COARSE SPRAY	1200
- TILLAGE** - TO ROUGHEN SURFACE AND BRING CLOUDS TO THE SURFACE. THIS IS A USE EMERGENCY MEASURE WHICH SHOULD BE USED BEFORE SOIL BLOWING STARTS. BEGIN PLOWING ON WINDWARD SIDE OF SITE. CHISEL-TYPE PLOWS SPACED ABOUT 12 INCHES APART, AND SPRING-TOOTHED HARROWS ARE EXAMPLES OF EQUIPMENT WHICH MAY PRODUCE THE DESIRED EFFECT.
- SPRINKLING** - SITE IS SPRINKLED UNTIL THE SURFACE IS WET.
- BARRIERS** - SOLID BOARD FENCES, SNOW FENCES, BURLAP FENCES, CRATE WALLS, BALES OF HAY AND SIMILAR MATERIAL CAN BE USED TO CONTROL AIR CURRENTS AND SOIL BLOWING.
- STONE** - COVER SURFACE WITH CRUSHED STONE OR COARSE GRAVEL.

## GENERAL NOTES:

- A REPORT OF COMPLIANCE MUST BE OBTAINED FROM THE DISTRICT PRIOR TO RECEIVING A CERTIFICATE OF OCCUPANCY FROM THE MUNICIPALITY. A REQUEST FOR A DISTRICT INSPECTION FOR THE RELEASE OF A REPORT OF COMPLIANCE MUST BE MADE 5 WORKING DAYS IN ADVANCE. THIS APPLIES TO BOTH COMPLETE (FINAL) AND CONDITIONAL (TEMPORARY) CERTIFICATES. ALL STREETS AND UNITS MUST BE PROPERLY IDENTIFIED. A REPORT OF COMPLIANCE WILL NOT BE RELEASED FOR A UNIT IF IT CAN NOT BE IDENTIFIED. IDENTIFY ALL UNITS AT THE SITE BY BLOCK, LOT, AND STREET ADDRESS.
- THE CONTRACTOR SHALL BE RESPONSIBLE FOR ANY EROSION OR SEDIMENTATION THAT MAY OCCUR BELOW STORMWATER OUTFALLS OR OFFSITE AS A RESULT OF CONSTRUCTION OF THE PROJECT.
- THE CONTRACTOR SHALL REMOVE ANY SEDIMENT THAT MAY BE SPILLED, DROPPED OR TRACKED OFF THE PROJECT SITE. ALL PAVED RIGHT-OF-WAYS ADJACENT TO THE PROJECT SITE MUST BE MAINTAINED IN A CLEAN, SWEEP CONDITION THROUGHOUT CONSTRUCTION.

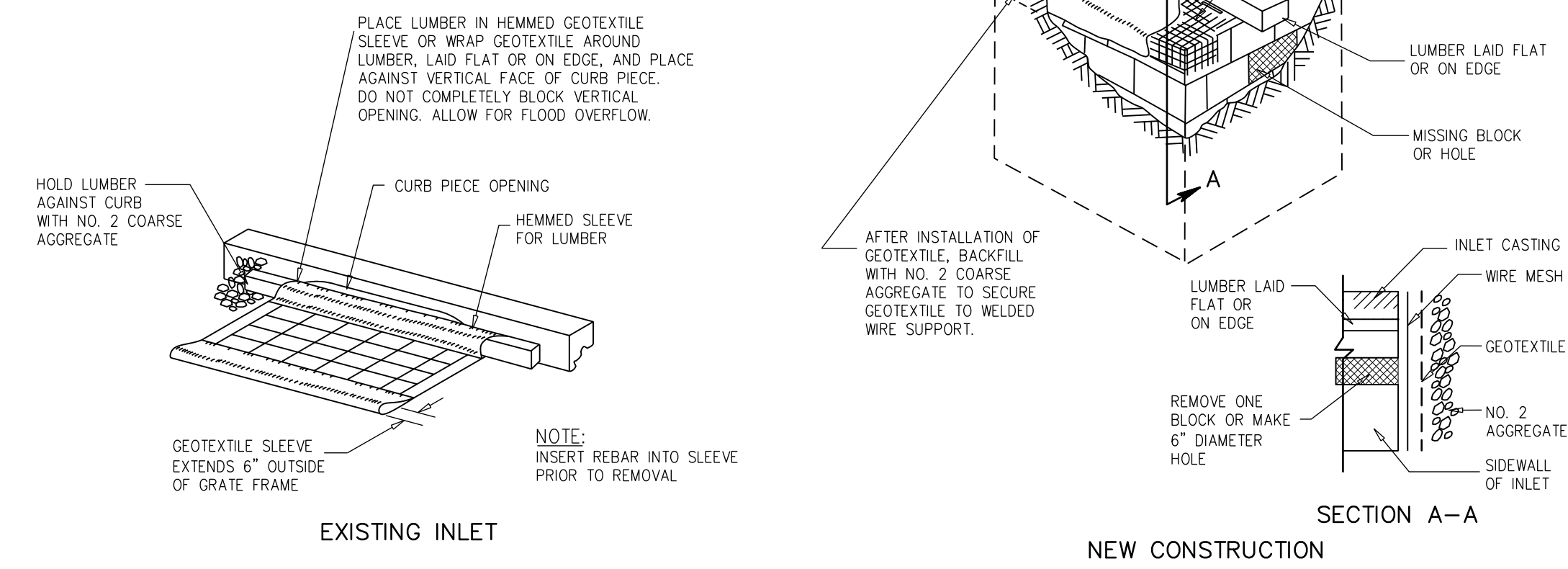

## INLET FILTERS, TYPE 1

N.T.S.

## SOIL EROSION & SEDIMENT CONTROL PLAN

**DeBlasio & Associates**  
ENGINEERS, SURVEYORS AND PLANNERS

4701 NEW JERSEY AVENUE  
WILDWOOD, NJ 08260  
PHONE (609) 854-3311  
FAX (609) 854-4373  
WWW.DEBLASIOASSOC.COM

Certification of Authorization No. 246A28284900

**FY2025 N.J.D.O.T. MUNICIPAL AID PROGRAM RECONSTRUCTION OF WENONAH AVENUE CITY OF CAPE MAY CAPE MAY COUNTY, NEW JERSEY**

Design: MWA Drawn: RFR Check: MAD Date: 11-18-2025

NO. DATE APPR. REVISION

NO. DATE APPR. REVISION

STATE OF NEW JERSEY  
MARC A. DEBLASIO  
No. GE41999  
11/18/2025  
MARC A. DEBLASIO, P.E. DATE  
New Jersey License# No. 41599

Scale: AS NOTED Job No.: COM0027 Sheet: 9 Total: 10

COPYRIGHT 2025, DEBLASIO & ASSOCIATES, P.C. - ALL RIGHTS RESERVED. THE COPYING OR REUSE OF THIS DOCUMENT OR PORTIONS THEREOF, FOR OTHER THAN THE ORIGINAL PROJECT OR THE PURPOSE ORIGINALLY INTENDED, WITHOUT THE WRITTEN PERMISSION OF DEBLASIO & ASSOCIATES, P.C. IS PROHIBITED.

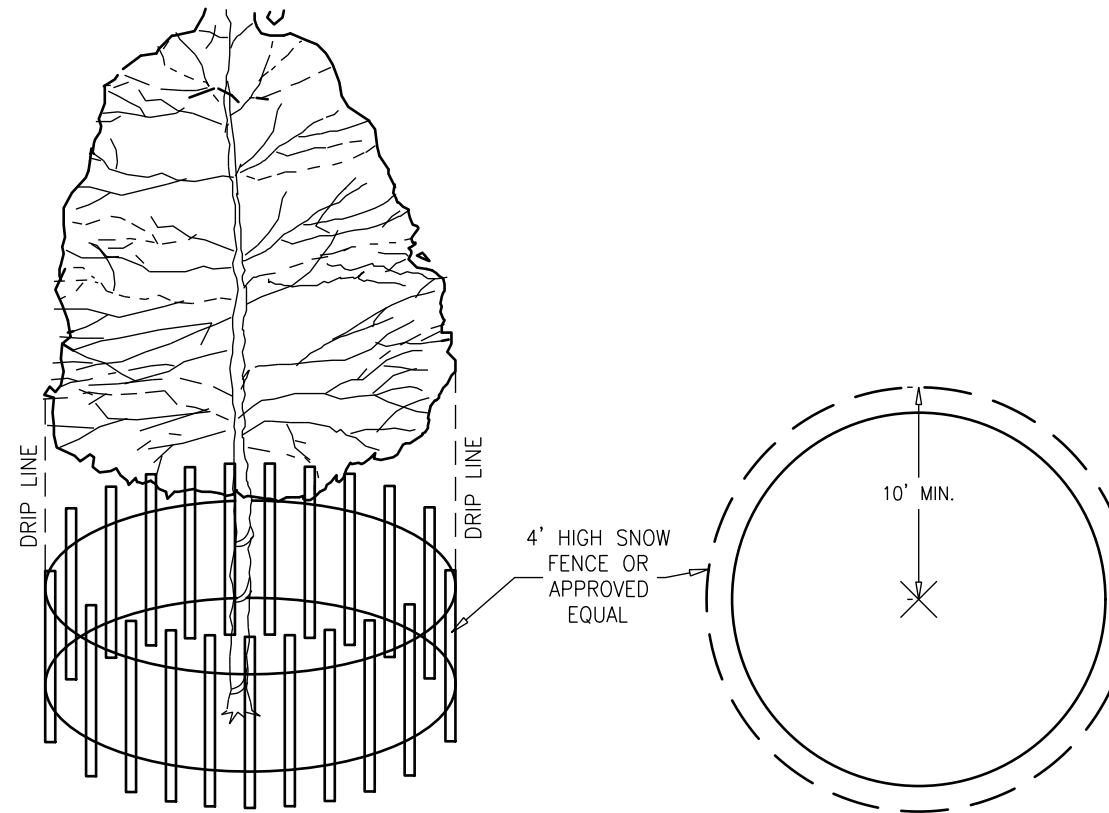

## TREE PROTECTION DETAIL

N.T.S.

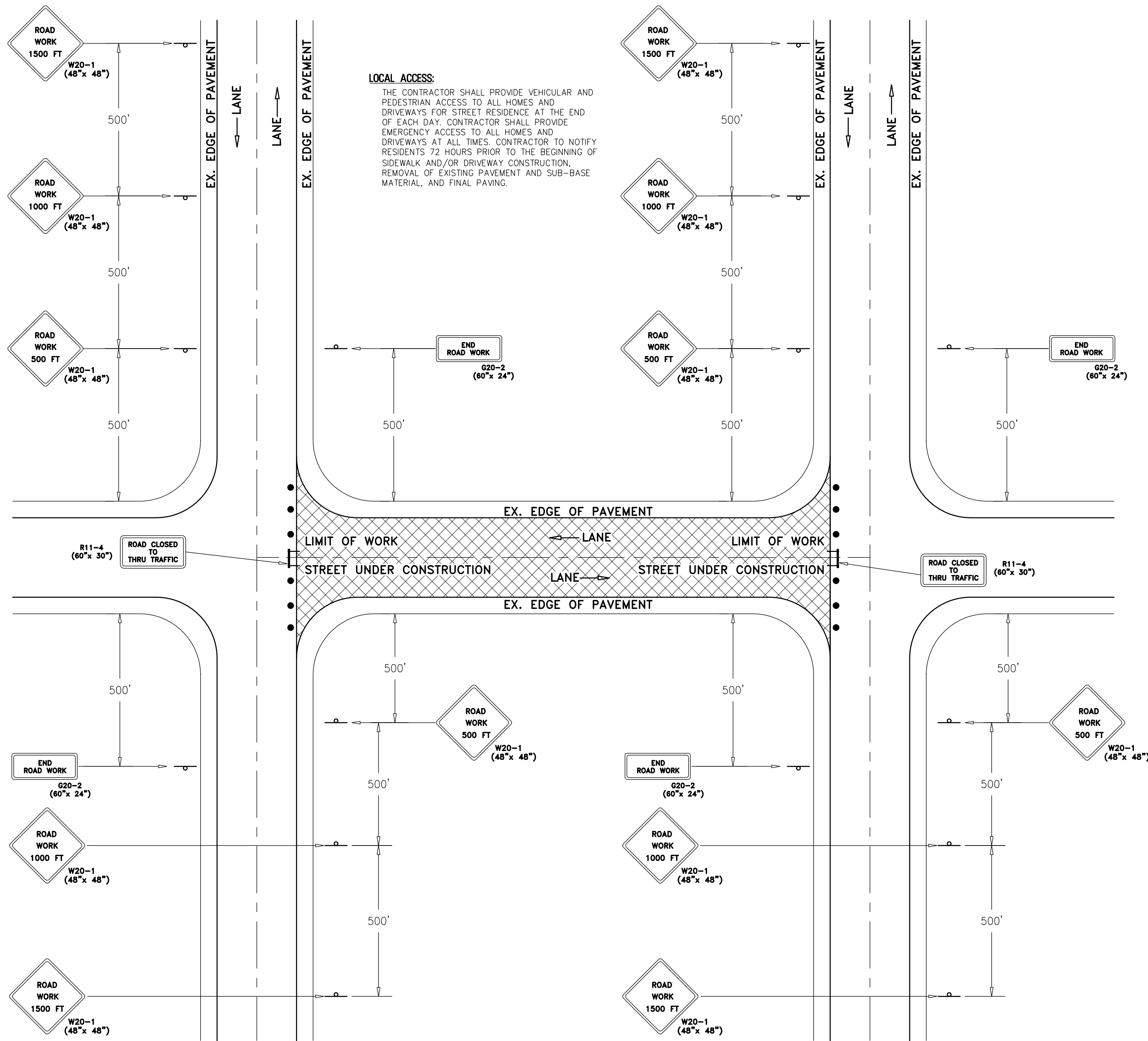

**TYPICAL STREET TRAFFIC CONTROL PLAN**

N.T.S.

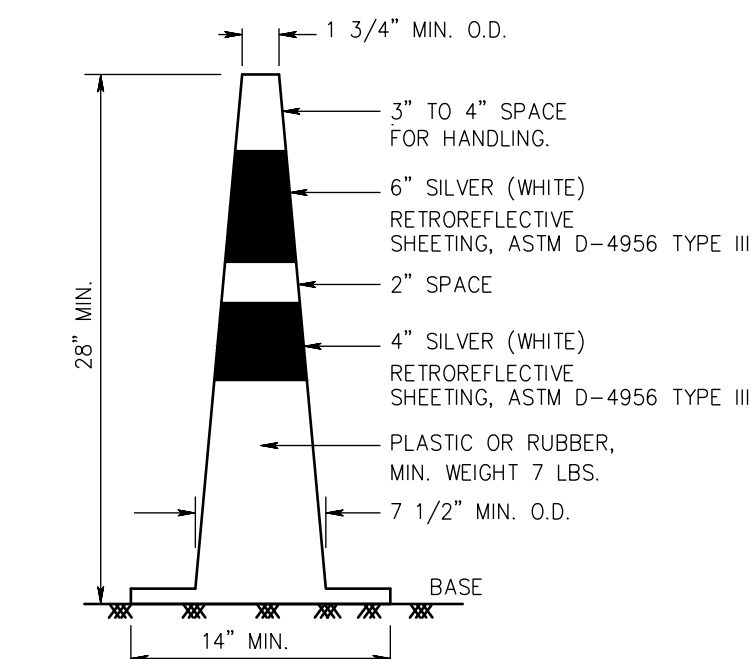

**NOTES:**  
TRAFFIC CONES MUST BE PREDOMINATELY ORANGE IN COLOR.  
BASES MAY BE OF BREAKAWAY BALLASTED TYPE.  
MINOR MANUFACTURER'S VARIATIONS MAY BE ACCEPTABLE UPON APPROVAL OF THE ENGINEER.

**TRAFFIC CONES**

N.T.S.

DRUMS SHALL BE MADE OF ORANGE PLASTIC WITH A MINIMUM OF FOUR ALTERNATE FLUORESCENT ORANGE AND SILVER (WHITE) RETROREFLECTIVE STRIPES. IF THERE ARE NON-REFLECTORIZED SPACES BETWEEN THE STRIPES, THEY SHALL BE NO MORE THAN 2" WIDE. ENSURE RETROREFLECTIVE SHEETING FOR STRIPES CONFORMS WITH ASTM D 4956 TYPE VII OR VII WITH S2 REQUIREMENTS.  
ENSURE THE TOP OF THE DRUM IS NOT OPEN. CONSTRUCT DRUMS TO INHIBIT ROLLING IF KNOCKED OVER.  
THE REFLECTORIZED AREA OF DRUMS SHALL BE ROUND EXCEPT THAT OTHER SHAPES, WHICH PROVIDE THE SAME VISIBILITY AS AN 18 INCH DIAMETER ROUND DRUM REGARDLESS OF ORIENTATION, MAY BE USED.

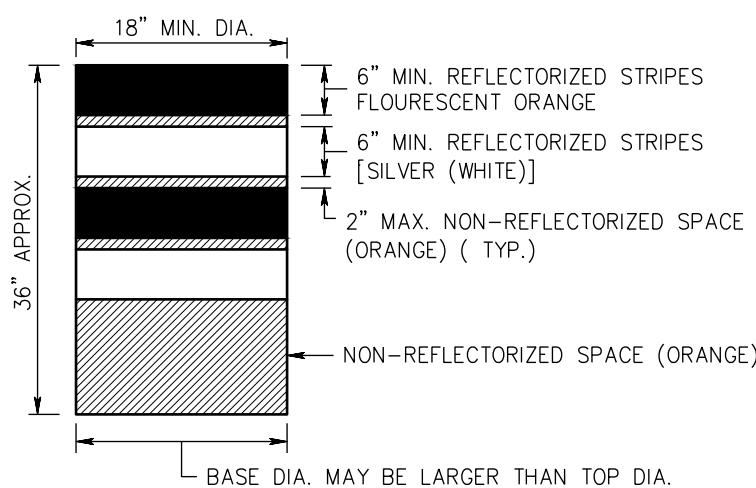

**DRUM DETAIL**

N.T.S.

WHEN BALLAST IS REQUIRED BY THE ENGINEER, SAND SHALL BE USED. THE MAXIMUM WEIGHT OF THE BALLAST SHALL BE 50 LBS. AND BE LOCATED APPROXIMATELY AT GROUND LEVEL. ALTERNATE TYPES OF BALLAST SHALL BE APPROVED BY THE ENGINEER.

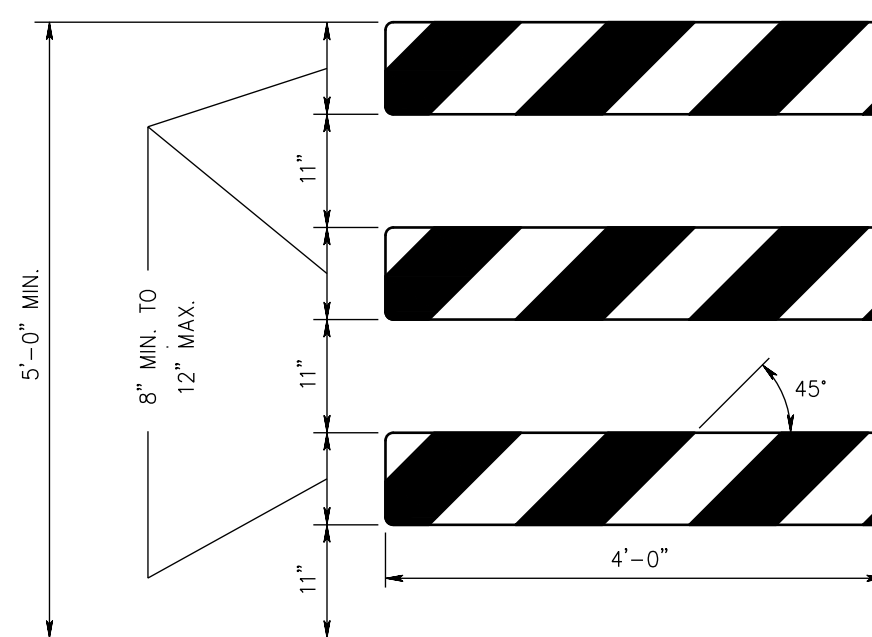

**TYPE III BARRICADE - FRONT VIEW**

**NOTES:**  
1. ENSURE THE 8" MIN. x 48", TO 12" MAX. x 48" BARRICADE RAILS TO BE ATTACHED ACCORDING TO THE MANUFACTURER'S RECOMMENDATIONS.  
2. ENSURE ORANGE AND SILVER (WHITE) STRIPES TO BE RETROREFLECTIVE SHEETING, ASTM D 4956 TYPE III. ALTERNATE ORANGE AND SILVER (WHITE) STRIPES 6" WIDE SLOPING DOWNWARD AT AN ANGLE OF 45 DEGREES IN THE DIRECTION TRAFFIC IS TO PASS.  
3. THE FRAMING, RAILS, AND BALLAST FOR BREAKAWAY BARRICADE TO BE NCHRP-350 CRASHED TESTED AND FHWA APPROVED.  
4. IF NECESSARY, FABRICATE THE BALLAST AND PLACE ACCORDING TO THE MANUFACTURER'S RECOMMENDATIONS.

**BREAKAWAY BARRICADES**

N.T.S.

**LEGEND**

- BREAKAWAY BARRICADES
- BREAKAWAY BARRICADES WITH SIGN
- CONSTRUCTION SIGNS
- DRUMS
- CONE
- PRECAST CONCRETE CURB CONSTRUCTION BARRIER (TYPE SPECIFIED)
- DIRECTION OF TRAFFIC FLOW
- FLAGGER
- ILLUMINATED FLASHING ARROW MOUNTED ON TOWING VEHICLE SHOWING CAUTION MODE
- ILLUMINATED FLASHING ARROW MOUNTED ON TOWING VEHICLE SHOWING ARROW PATTERN (Left, Right, Both)
- TRAFFIC CONTROL TRUCK WITH MOUNTED CRASH CUSHION AND ARROW BOARD SHOWING CAUTION MODE
- TRAFFIC CONTROL TRUCK WITH MOUNTED CRASH CUSHION AND ARROW BOARD SHOWING ARROW PATTERN (Left, Right, Both)
- TEMPORARY CRASH CUSHION, INERTIAL BARRIER SYSTEM
- TEMPORARY CRASH CUSHION, (all other approved)
- BUFFER ZONE
- WORK AREA
- PAINT STRIPPING TRUCK OR OTHER OPERATING VEHICLE

**GENERAL NOTES:**

1. ADVANCE WARNING SIGNS, DISTANCES, AND TAPER LENGTHS MAY BE EXTENDED, AT DIRECTION OF THE ENGINEER, TO ADJUST FOR REDUCED VISIBILITY DUE TO HORIZONTAL AND VERTICAL CURVATURE OF THE ROADWAY.
2. THE APPROXIMATE LOCATIONS OF THE ILLUMINATED FLASHING ARROW BOARDS ARE SHOWN ON THE TRAFFIC CONTROL PLANS. THESE LOCATIONS MAY BE MODIFIED TO ADJUST FOR VISIBILITY DUE TO HORIZONTAL OR VERTICAL CURVATURE OF THE ROADWAY OR TO POSITION AT A SAFER LOCATION. ILLUMINATED FLASHING ARROW BOARDS ARE TO BE USED FOR TEMPORARY LANE CLOSINGS AND AT LOCATIONS SHOWN ON THE TRAFFIC CONTROL PLANS.
3. PRIOR TO ANY ROAD CONSTRUCTION, TRAFFIC CONTROL SIGNS AND DEVICES SHALL BE IN PLACE.
4. RAMP AND/OR SIDE STREETS ENTERING THE ROADWAY AFTER THE FIRST ADVANCE WARNING SIGN SHALL BE PROVIDED WITH AT LEAST ONE W20-IF SIGN (ROAD WORK AHEAD) AS A MINIMUM.
5. ALL EXISTING ROAD SIGNS, PAVEMENT MARKINGS AND/OR PLOWABLE PAVEMENT REFLECTORS WHICH CONFLICT WITH THE PROPOSED TRAFFIC CONTROL PLAN SHALL BE COVERED, REMOVED OR RELOCATED AS DIRECTED BY THE ENGINEER.
6. CONFLICTING OR NON-OPERATING SIGNAL INDICATIONS ON EITHER THE EXISTING, TEMPORARY, OR PROPOSED TRAFFIC SIGNAL SYSTEMS SHALL BE BAGGED OR COVERED.
7. MAINTENANCE AND PROTECTION OF TRAFFIC SHALL BE IN ACCORDANCE WITH THE MANUAL OF UNIFORM TRAFFIC CONTROL DEVICES - PART VI "STANDARDS AND GUIDES FOR TRAFFIC CONTROL FOR STREET AND HIGHWAY CONSTRUCTION, MAINTENANCE, UTILITY, AND INCIDENT MANAGEMENT OPERATIONS", UNLESS OTHERWISE NOTED IN THE PLANS AND SPECIFICATIONS, AND SHALL BE APPROVED BY THE ENGINEER.
8. CONSTRUCTION SIGN W99-2 (GIVE US A BRAKE) SHALL BE LOCATED 200 FEET IN ADVANCE OF PROJECT LIMITS.
9. A W1-6 (ARROW) SIGN MOUNTED ON A BREAKAWAY BARRICADE AND CENTERED ON THE CLOSED WIDTH SHALL BE LOCATED 100 FEET BEYOND EACH INTERSECTION OR MAIN ACCESS POINT WITHIN THE AREA OF A LANE OR SHOULDER CLOSURE.
10. CONSTRUCTION SIGNS R11-4 (ROAD CLOSED TO THRU TRAFFIC) SHALL BE PLACED AT THE INTERSECTING STREETS WHICH ARE CLOSED TO TRAFFIC BECAUSE OF CONSTRUCTION.
11. CONSTRUCTION SIGNS W8-9A (SYMBOL FOR UNEVEN PAVEMENT) AND W8-14A (GROOVED PAVEMENT) SHALL BE USED WHEN SUCH PAVEMENT CONDITIONS EXIST. THE PLACEMENT OF THESE SIGNS SHALL BE AS DIRECTED BY THE ENGINEER.
12. MOVING WORK AREAS IN A LANE CLOSURE REQUIRE A TRAILER MOUNTED ILLUMINATED FLASHING ARROW TO REMAIN AT THE END OF THE TAPER, THE TRAFFIC CONTROL TRUCK WITH MOUNTED CRASH CUSHION THAT SHALL MOVE WITH THE WORK AREAS TO KEEP A 70 FEET MIN. AND 150 FEET MAX. BUFFER IN ADVANCE OF EACH WORK AREA.
13. THE CONTRACTOR SHALL SUBMIT A PLAN FOR THE SAFE ACCESS OF CONSTRUCTION VEHICLES THROUGHOUT THE WORK SITE WHERE SPACE CONSTRAINTS PREVENT THE USE OF LANE CLOSURES. THE PLAN SHALL BE SUBMITTED TO THE ENGINEER IN ACCORDANCE WITH THE STANDARD SPECIFICATIONS.
14. ALL EXCAVATED AREAS WITHIN OR ADJACENT TO THE ROADWAY SHALL BE BACKFILLED AND PLACED ON A MINIMUM 6H : 1V SLOPE PRIOR TO THE END OF EACH WORK DAY. OTHER EXCAVATED AREAS WITHIN THE CLEAR ZONE ARE TO BE EITHER BACKFILLED OR A PRECAST CONCRETE CURB CONSTRUCTION BARRIER SET TEMPORARILY IN PLACE TO SHIELD VEHICULAR AND PEDESTRIAN TRAFFIC.
15. WHERE REQUIRED, THE CONTRACTOR SHALL MAKE PROVISIONS FOR MAINTAINING PEDESTRIAN CROSSING LOCATIONS AND TYPE AS DIRECTED BY THE ENGINEER.
16. HOT MIX ASPHALT PLACED DURING THE VARIOUS CONSTRUCTION STAGES SHALL BE TRANSITIONED ON A MINIMUM 20H : 1V SLOPE TO MEET THE ADJACENT EXISTING GRADE AT THE LONGITUDINAL AND TRANSVERSE LIMITS OF THE STAGE. CONSTRUCTION AREAS UNLESS OTHERWISE NOTED ON THE STAGE CONSTRUCTION PLANS.
17. THE PLACEMENT AND OR RELOCATION OF PRECAST CONCRETE CURB, CONSTRUCTION BARRIER SHALL BE DONE DURING APPROVED OFF-PEAK HOURS WHEN TRAFFIC MAY BE REDUCED TO ONE LANE IN EACH DIRECTION.
18. CONSTRUCTION ZONE SPEED LIMIT WILL BE DETERMINED BY THE REGIONAL TRAFFIC ENGINEER AT THE TIME OF OR DURING CONSTRUCTION, AS REQUESTED BY THE RESIDENT ENGINEER.
19. THE SPEED LIMIT, R2-1 (BLACK ON WHITE) SIGN SHALL BE LOCATED THROUGH WORK AREAS AS DIRECTED BY THE REGIONAL TRAFFIC ENGINEER.
20. THE REDUCED SPEED AHEAD SIGN, R2-5A(S) (BLACK ON WHITE) SHALL BE LOCATED IN ADVANCE OF SPEED LIMIT R2-1 SIGNS WHICH REDUCE THE NORMAL POSTED SPEED LIMIT THROUGH THE CONSTRUCTION ZONE.
21. TRAFFIC FINES DOUBLED IN WORK AREA R(N)J5-17(S), 4 FEET BY 2.5 FEET SIGN SHALL BE LOCATED 500 FEET AFTER THE FIRST ADVANCE WARNING SIGN, (W20 SERIES) AT EACH WORK AREA LOCATED WITHIN URBAN AREAS. THIS SIGN SHALL ALSO BE USED ON PROJECTS REQUIRING MOVING OPERATIONS IN WHICH CASE THE SIGN SHALL BE MOUNTED ON A SLOW MOVING CONSTRUCTION VEHICLE.
22. THE FINAL HOT MIX ASPHALT SURFACE PAVEMENT SHALL NOT BE CONSTRUCTED UNTIL THE FINAL STAGE OF THE PROJECT. MANHOLES AND INLETS SHALL BE SET TO FINISHED GRADE AND TEMPORARY PAVEMENT RAMP ARE TO BE CONSTRUCTED AROUND THEM WITH A MINIMUM 20H : 1V SLOPE IN ALL DIRECTIONS USING HOT MIX ASPHALT PAVEMENT. THIS TEMPORARY MATERIAL WILL BE REMOVED IMMEDIATELY PRIOR TO PLACING THE SURFACE COURSE.
23. TRAFFIC CONTROL DEVICES FOR LANE CLOSURES INCLUDING SIGNS, CONES, BARRICADES, ETC. SHALL BE PLACED AS SHOWN ON PLANS. SIGNS SHALL NOT BE PLACED WITHOUT ACTUAL LANE CLOSURES AND SHALL BE IMMEDIATELY REMOVED UPON REMOVAL OF THE CLOSURES.
24. CONES MAY BE SUBSTITUTED FOR DRUMS AND INSTALLED UPON THE APPROVAL OF THE ENGINEER.
25. SEE SPECIFICATION SECTION 159 TRAFFIC CONTROL OF THE N.J.D.O.T. STANDARD FOR ROAD AND BRIDGE CONSTRUCTION, 2019 (LATEST ADDENDUM) AND SPECIFICATION SECTION 320130 TRAFFIC CONTROL.

REGULATORY APPROACH SPEED OF TRAFFIC MILES/HOUR	RECOMMENDED TAPER LENGTH AND SPACING FOR CHANNELIZING TAPERS			RECOMMENDED SPACING ALONG TANGENTS	
	MINIMUM TAPER RATIO IN LENGTH PER FOOT OF WIDTH	MINIMUM TAPER LENGTH L = FOR LANE WIDTHS	MAXIMUM DEVICE (B) SPACING ALONG TANGENTS IN FEET	MAXIMUM DEVICE (D) SPACING ALONG TANGENTS IN FEET	
25	10.5:1	105	115	25	50
30	15:1	150	165	30	60
35	20.5:1	205	225	35	70
40	27:1	270	300	40	80
45	45:1	450	495	45	90
50	50:1	500	550	50	100
55	55:1	550	605	55	110
60	60:1	600	660	60	120
65	65:1	650	715	65	130

**NOTE:**  
THE MAXIMUM DEVICE SPACING ALONG CURVES SHALL BE AS DEFINED FOR TAPERS (B) IN THE ABOVE TABLE.

REGULATORY APPROACH SPEED OF TRAFFIC MILES/HOUR	RECOMMENDED SIGHT DISTANCE TO BEGINNING OF CHANNELIZING TAPERS			
	DESIRABLE		MINIMUM	
	RURAL FEET	URBAN FEET	RURAL FEET	URBAN FEET
25	375	525	150	150
30	450	625	200	200
35	525	725	250	250
40	600	825	325	325
45	675	925	400	400
50	750	1025	475	475
55	875	1150	550	550
60	1000	1275	650	650
65	1050		725	

- NOTE:**
1. AVOIDANCE MANUEVER IS FOR A SPEED, PATH, AND/OR DIRECTION CHANGE PRIOR TO THE BEGINNING OF CHANNELIZING TAPERS.
  2. RECOMMENDED DISTANCES BETWEEN TWO SEPARATE LANE CLOSURES SHALL BE DOUBLE THE VALUES SHOWN ABOVE.
  3. RURAL AND URBAN ROAD DESIGNATIONS SHALL BE AS DEFINED IN THE N.J.DOT STATE HIGHWAY STRAIGHT LINE DIAGRAMS.
  4. DESIRABLE VALUES SHALL BE PROVIDED WHEREVER POSSIBLE. IF IT IS NOT FEASIBLE OR PRACTICAL TO PROVIDE DESIRABLE VALUES BECAUSE OF HORIZONTAL OR VERTICAL CURVATURE OR IF RELOCATION OF THE TAPER IS NOT POSSIBLE, THEN MINIMUM VALUES CAN BE APPLIED. WHEN MINIMUM VALUES ARE USED, SPECIAL ATTENTION SHOULD BE GIVEN TO THE USE OF SUITABLE TRAFFIC CONTROL DEVICES FOR PROVIDING ADVANCED WARNING OF THE CONDITIONS THAT ARE LIKELY TO BE ENCOUNTERED.
  5. TAPERS SHALL BE LOCATED TO MAXIMIZE THE VISIBILITY OF THEIR TOTAL LENGTH.

**TRAFFIC CONTROL PLAN & DETAILS**

**DeBlasio & Associates**  
ENGINEERS, SURVEYORS AND PLANNERS

4701 NEW JERSEY AVENUE  
WILDWOOD, NJ 08260  
PHONE (609) 854-3311  
FAX (609) 854-4323  
WWW.DEBLASIOASSOC.COM  
Certification of Authorization No. 246A28284900

**FY2025 N.J.D.O.T. MUNICIPAL AID PROGRAM RECONSTRUCTION OF WENONAH AVENUE CITY OF CAPE MAY CAPE MAY COUNTY, NEW JERSEY**

Design: MWA Drawn: RFR Check: MAD Date: 11-18-2025

STATE OF NEW JERSEY  
MARC A. DEBLASIO, P.E.  
New Jersey License No. 41599  
11/18/2025

NO. DATE APPR. REVISION  
COPYRIGHT 2025, DEBLASIO & ASSOCIATES, P.C. - ALL RIGHTS RESERVED. THE COPYING OR REUSE OF THIS DOCUMENT OR PORTIONS THEREOF, FOR OTHER THAN THE ORIGINAL PROJECT OR THE PURPOSE ORIGINALLY INTENDED, WITHOUT THE WRITTEN PERMISSION OF DEBLASIO & ASSOCIATES, P.C. IS PROHIBITED.